SPEAK
OF
THE
DEVIL

Walla Walla High School

2017-2018

800 Abbott Road
Walla Walla, WA 99362
Student Population: 1,700

Everyone has heard the saying "Speak of the Devil, and the Devil shall appear." But what if, instead of just one devil appearing, a whole school of devils spoke up? Each graduating class out of Walla Walla High School has something important to say, and we think that it's time to start listening – now.

SPEAK OF

THE DEVIL

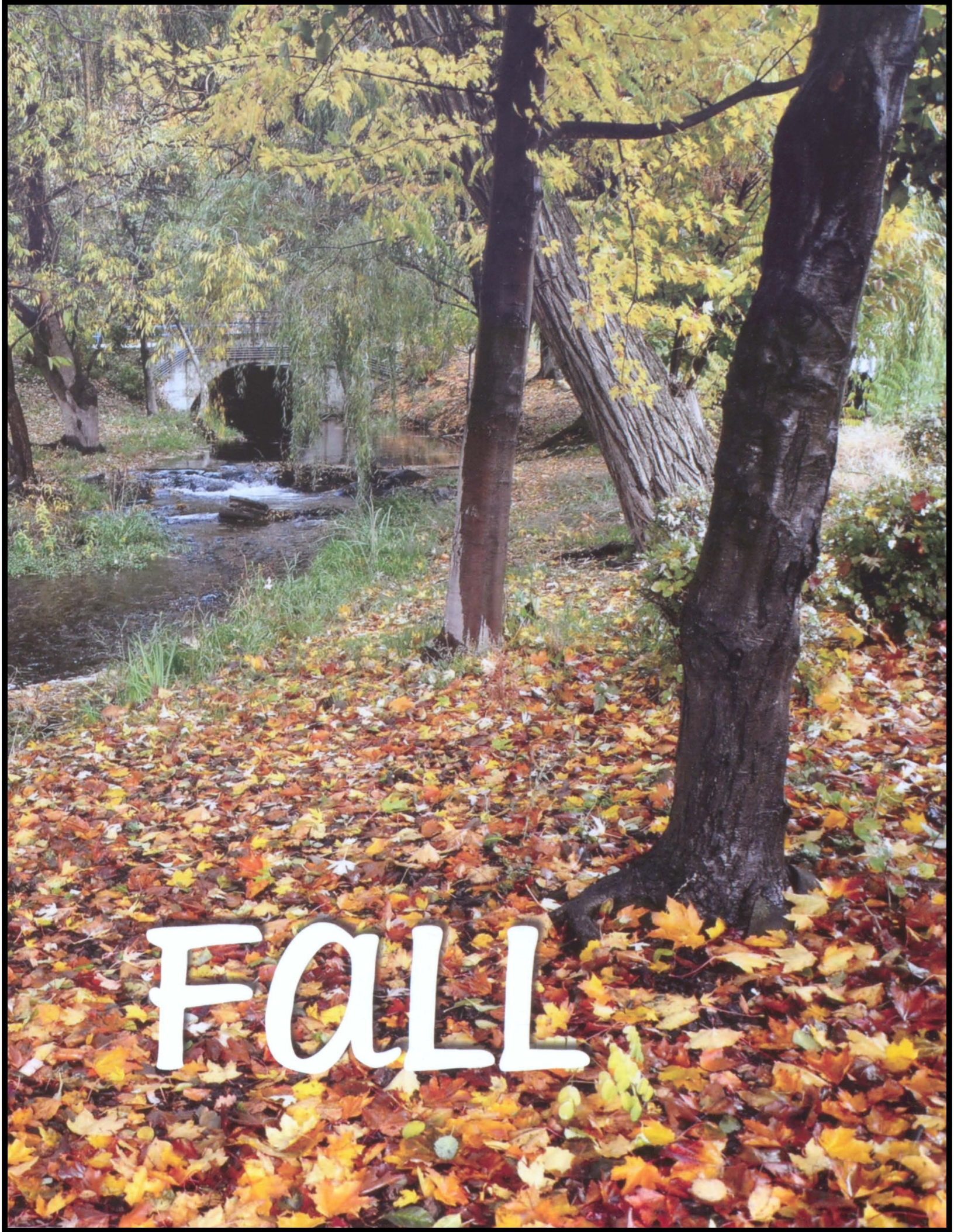
FALL

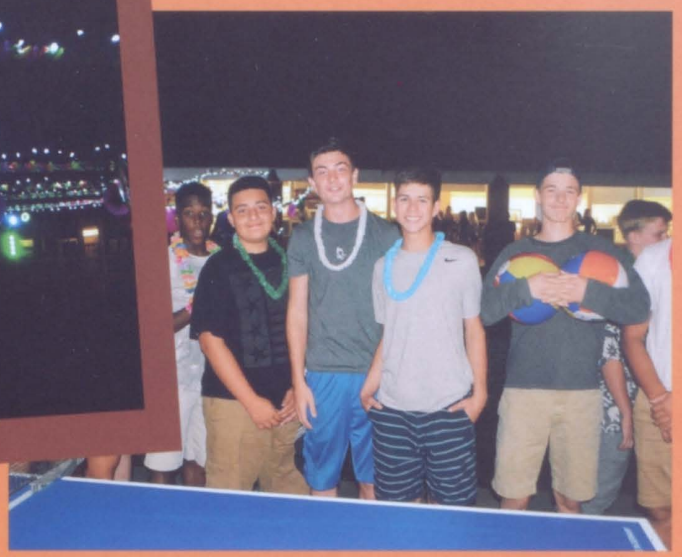

Luau

The annual Luau is a get-together party, held the first weekend back from summer break. The Luau gives everyone a chance to catch up with their friends, meet new people, have a good time, and get ready to go back into the school year. This year's Luau was a huge success,with every attendee saying they had an amazing night of fun, laughter and dancing. There were snow cones, tons of Hawaiian apparel, and everything was decorated to the respective theme.

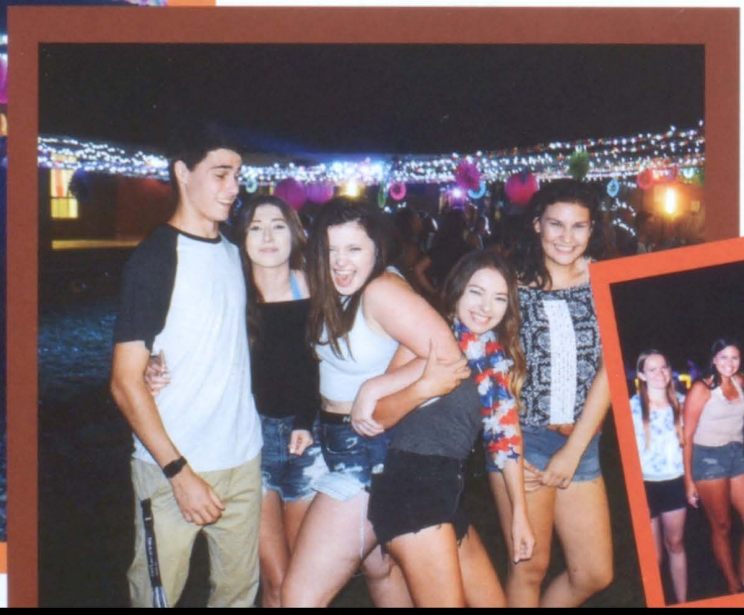

Trunk or Treat

Trunk or Treat, an annual Halloween event hosted by Key Club, encourages every club at Wa-Hi to decorate their own car to a unique and recognizable theme. Various trick-or-treaters act as judges, and they decide which club has the best-decorated vehicle. This year, Wa-Hi's Future Business Leaders of America club won the grand-prize pizza party with their Mario Kart theme! This event is open to everyone in the community to come and enjoy free candy, a Haunted Barn put on by Wa-Hi's FFA and a great time with family and friends.

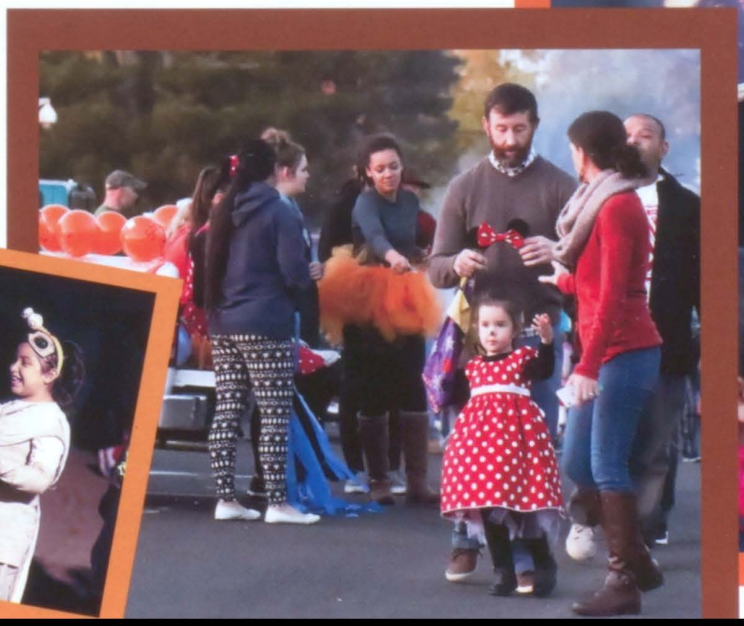

Seniors

Buff Puff

This year's Buff Puff took place on the 25th of September. Both teams played with passion and drive for the victory. However, the Seniors took the win with an extremely close third game after losing to the Juniors in the second set.

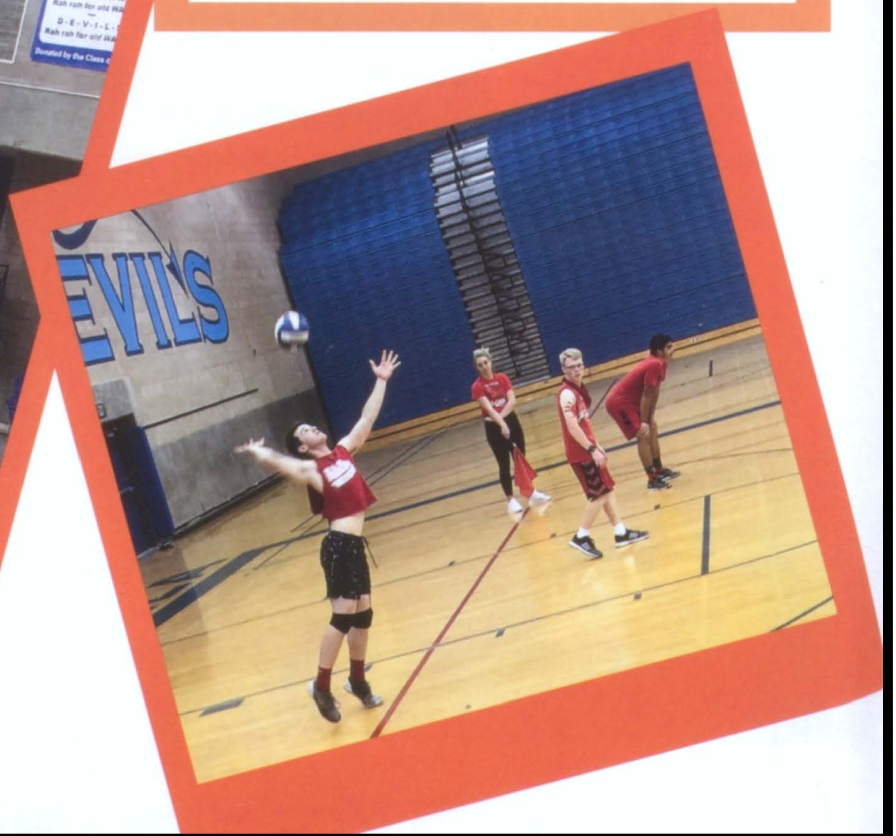

Juniors

Seniors

Powder Puff

The Powder Puff game took place at Borleske Stadium on the 27th of September. Both teams battled valiantly and displayed great perseverance. The Seniors, however, took the win yet again with a 21-7 victory.

HOMECOMING

This year's Homecoming Game took place on Friday, September 29th. The student section was cheering their Wa-Hi football team on, giving them all the support that they needed. They all showed their spirit by wearing blue and white to the game. Fatima Venegas and Edwin Romero were voted Homecoming King and Queen.

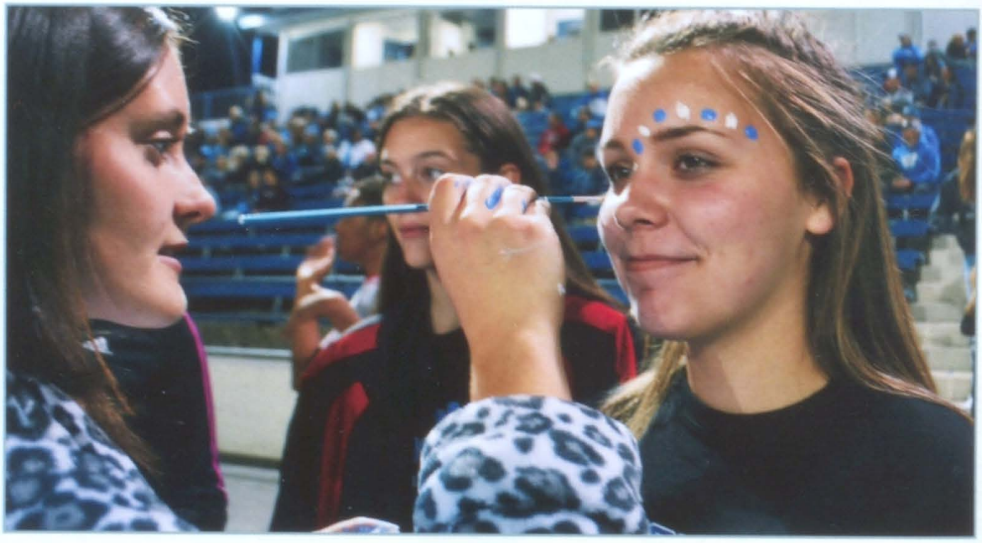

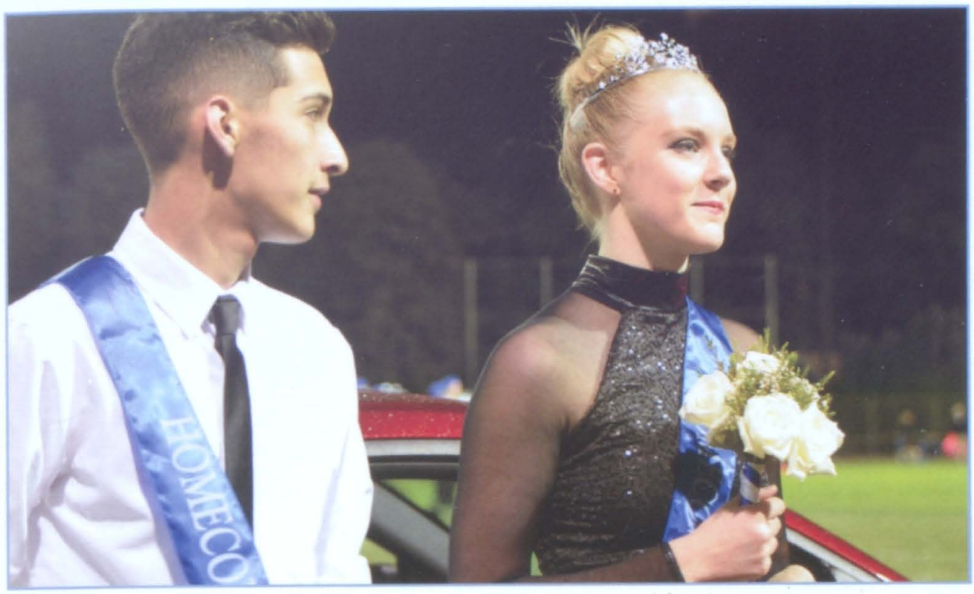

Royalty Court: Paige Gardner, Anna Moore, Fatima Venegas, Emma Case, Emma Wenzel
Trevor Kytola, Angel Montero, Edwin Romero, Connor Lemma, Alexander Norris

Class Color Day

Pajama Day

Pajama Day

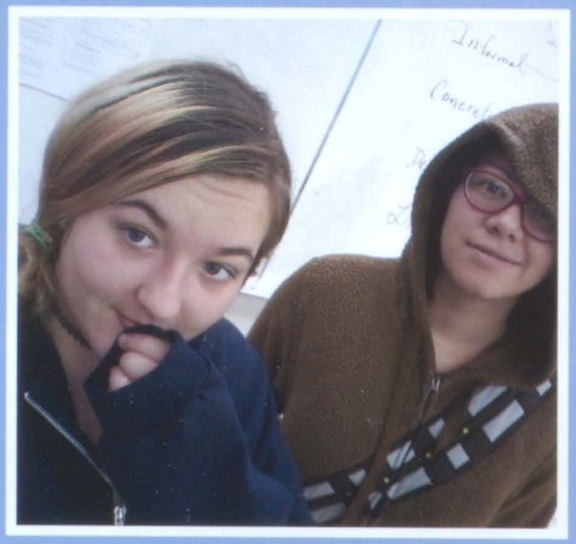

Pajama Day

Pajama Day

Outdoorsy Day

SPIRIT WEEK

Class Color Day

Class Color Day

Class Color Day

Twin Day

Pink Panther Strikes Again

Mark Bogley — Dreyfus

Are you planning on continuing acting in the future?
"Yes, actually I'm hoping to continue through college and either minor or major in theater. Acting is a huge part of my life. It's a lot of fun and I hope to keep it in my life."

What was your favorite part of the play? "My favorite part was playing the bad guy. I've never really had a chance to try to do that before. It was fun trying to justify all of Dreyfus's evilness and just exploring his hate."

Are you sad that it's over?
"I'm a little bit sad because it was really fun and amazing working with everyone, but it also feels like I'm not as stressed anymore. So it's like 75% sadness and 25% happiness that it's over."

Skylar Ruiz — Jarvis

What was your favorite part of the play?
"Honestly, my favorite part of the play was being able to dress like a woman and act like a drag queen because it was really fun and definitely different."

How big a part of your life was the play?
"A huge part. It was what I was focused on pretty much completely."

Are you sad that it's over?
"I mean, I'm kinda bummed that it's over because it WAS a big part of my life but I'm also glad that I have more free time. The play took a lot of time and was a bit stressful. But overall I'm pretty relieved but also sad at the same time."

Mckenzie Bayne — Margot

How long have you been acting?
"I think that when I started acting was around third grade."

Who was your favorite person to work with?
"My favorite person was Ms. Glaeser. She had really good ideas and she managed to pull everything together really well."

What was the hardest scene for you to do?
"The chalkboard scene. And crying on will was extremely hard, honestly."

Sydney Weston — Tournier

Are you planning on continuing acting in the future?
"Yes, I grew up acting my whole life. Sometimes it feels like one of the only things I know how to do well."

Who was your favorite person to work with?
"Simon was my favorite person to work with. He was really sweet and funny and with him being naturally clumsy and awkward he was definitely the best Clouseau."

What was the hardest scene for you to do?
"My death scene was the hardest thing for me to do because everyone was laughing which made me want to laugh even though I knew I couldn't."

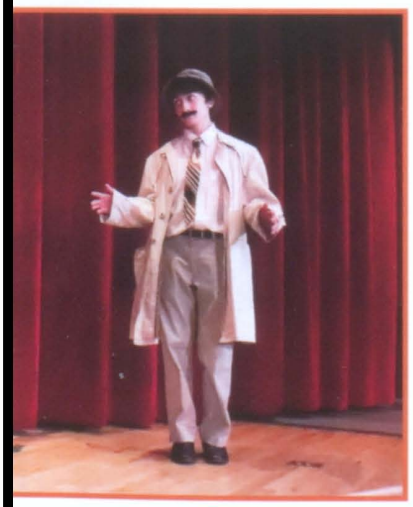

Simon Close — Clouseau

How long have you been acting?
"I've been officially acting since sixth grade, but in elementary I had to be parts of plays and skits so those don't count."

How big a part of your life was the play?
"It seemed like the play was more or less my whole life. It kinda feels like I don't know how to live without the play anymore."

What was the hardest scene for you to do?
"The tango scene was really hard. I thought for sure I was going to fall or something. Another one was when I had to do the monologue. I felt like I was going to forget everything and ruin the play. And the third was when I had to choke. I can't just choke at will."

Fashion Trends

V.S. PINK
69%

NIKE
31%

Jeans Ripped In Back
33%

Mom Jeans
67%

Chubbies
26%

Normal Length
74%

Leather Jacket
32%

Jean Jacket
68%

Checkered Vans
64%

Birkenstocks
36%

Patagonia
34%

The North Face
66%

Celebrity Look Alikes

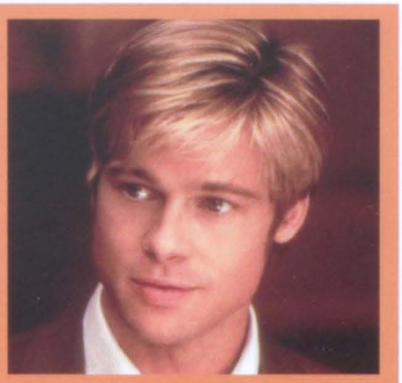

Mason Eacker-Rude and Brad Pitt

Kendal Tyler and Courteney Cox

Keyan Warren and Ryan Gosling

Hayden Shupe and Lucas Till

Isaac Melton and Adreian Grenier

Jovita Boatner and Gabrielle Union

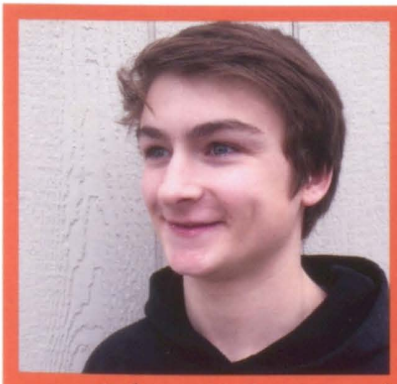
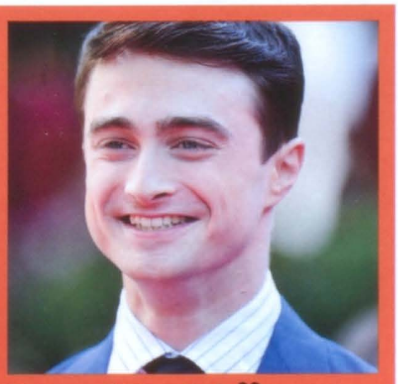

Ethan Zehner and Daneil Radcliffe

Magnus Fredrickson and Neil Patrick Harris

Football

Varsity

Photo Credit: Mark VanDong

Row 1: Coach Austin Roberson, Coach Eric Hisaw, Coach Justin James, Coach Ceejay Harris, Coach Michael Najera, Jessica Towner, Coach Zac Widner, Coach Nathan McClure, Coach Joe Gonzales, Coach Scott Magnaghi, Coach David Thompson

Row 2: Braden Thomas, Mark Penebaker, Angel Ramos, Jackson Owne, Ethan Naftzager, Cole Schmidt, Gavin Gonzalez, Erick Muro, Kassius Gonzalez, William Relaford, Keldon Swant

Row 3: Ryan Moore, Jared Mcalvey, Tyler Neissl, Trevor Swanson, Jerry Corona, Robert Gonzalez, Keyan Warren, Jace Boland, Mark Ramirez, Josiah Avila, Marcus Lorett,

Row 4: Cynjyn Montoya, Jahmal Mangarero, Isaac Melton, Tristan Larkens, Freddy Lopez, Isaiah Lomeli, Heston Richmond, Colby Turner, Jesse Easley, Zacherry Bagley, Jace Larson, Adan Escobar

Row 5: Patrick Utschnski, Dalton Thompson, Kyle Martin, Adam Kopf, Darin Ongers, Diego Cardenas-Lalonde, Nick Zehner, Cameron Mcfeterigde, Edwin Romero-Virrey, Aj Mangarrero, Mason Knowles, Kyler Lawrence, Josiah Wik

Tristan Larkins

How does it feel to play a high school sport?
It's tough getting home at 12 at night and balancing homework, but it has made me more mature.

Issac Melton

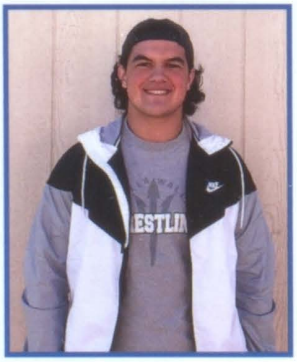

What made you want to play football?
I wanted to be a part of something that would help me grow and make new friends.

Freshman

Photo Credit: Mark VanDong

Row 1: Eric Hisaw, Joshua Mills, Cameron Miller-Garza, Jorge Olivos-Hernandez, Ryan Martuscelli, Lucas James, Keala Hoe
Row 2: Ezekiel Palomo, Brady Kinney, Adrian Garcia, Grant Throgmorton, Erick Enriquez, Joshua Aguilar, Ian Kopf, Logan Ek
Row 3: Cristian Villalobos Ontiveras, Ethan Zehner, Grant Hartzheim, Gavin Foster, Erik Landgarf, Chase Fortune, Seamus Hall
Row 4: Jonathan Torres, Jesse Swopes, Aden VanDyke, Noah Butler, Alejandro Mata, Casey Swanson, Ian Swanson, Joseph Terry

Cheer

Photo Credit: Brian Gaines

Row 1: Morgan Fatheree, Coach Carrie Lujan, Sarai Vargas
Row 2: Brennan Filan, Grace McAlvey, Gabriella Jackson, Jordyn Thrall, Courtney Gains, Alexander Gogl
Row 3: Teagan Wilke, Fatima Rodriguez, Chloe Williams, Sage Kline, Lauren Mendoza, Kamille Philavanh
Row 4: Haley Lore, Yaritza Rodriguez, Jovita Boatner, Holly Gannon, Kassidy Barberich
Row 5: Desteny Marks, Mya Osborn, Casandra Martinez, Mikayla Lara, Jennifer Lopez-Espana

Lauren Mcbride

Do you get nervous when you perform in front a lot of people?
Yes, because it's a really big rush that goes through your body, and if you mess up it's really nerve racking.

Alexander Gogl

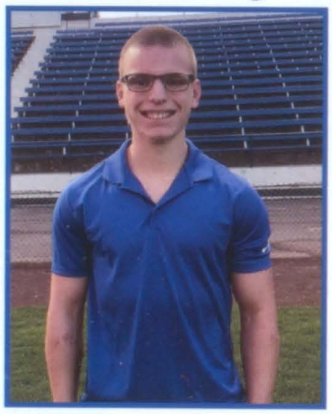

What's the weirdest thing you've learned since you joined cheer?
Girls spontaneously dance a lot, and they take a lot of selfies!

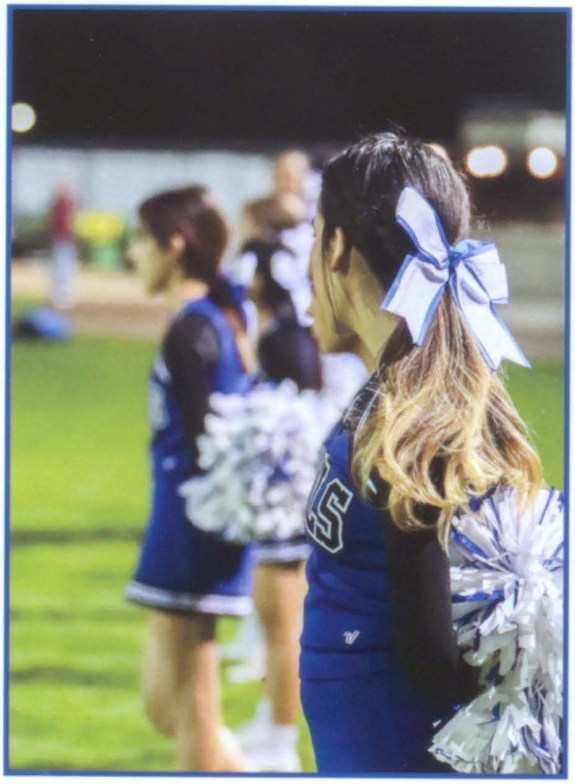

DEVILS

DEVILS

DEVILS

DEVILS

DEVILS

Volleyball

Varsity

Photo Credit:Mark VanDong

Row 1: Coach April Miller, Hannah Hair, Ellie Sievertsen, Noelani Helm, Makenzie Frost, Coach Tracy Rotert
Row 2: Jordan Wicklund, Emily Dimino, Emma Wenzel, Kamryn Coleman, Emma Case, Lauren Hoe, Faith Hoe

Emily Dimino

Do you get nervous when you have a tournament?
Not anymore because I get more excited once I got used to it.

JV

Photo Credit: Mark VanDonhg

Row 1: Michelle Diaz, Sydney Tachney, Morgan Sucharda, Sarah Wilson, Josie Hobbs, Coach Gina Adolfae
Row 2: Alicia Newcomb, Isabelle Gardea, Kaiya Lynch, Monica Miller, Clementine Farnum, Amelia Glase, Lindsey Ruff

Makenzie Frost

Is it hard to keep up with your homework and catch up with friends?
It's kind of hard to balance it all because you don't really have time for anything besides going to practice and going back home to finish working on homework.

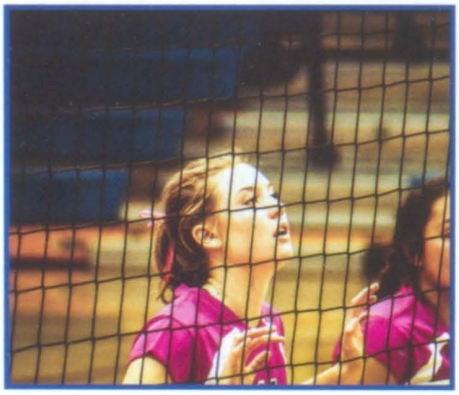

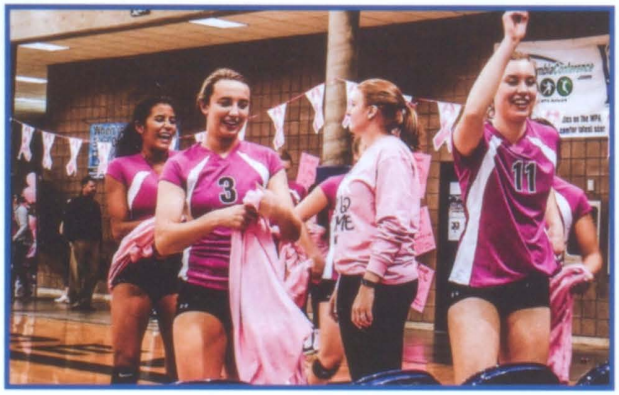

C Team

Photo Credit: Mark VanDong

Row 1: Haily Garcia, Medeline Jacobson, Hayley Polley, Sydney Patton, Kianna Patton, Coach Kate Keyes
Row 2: Michelle Foster, Addisson Baker, Grace Liening, Emily Snyder, Jazmyn Maldonado, Chase Braunel

Freshman

Photo Credit: Mark VanDong

Row 1: Makenzie Davis, Lexi Wipf, Ashley Inglis, Annie Carpenter, Erandy Alvarado, Coach Megan White
Row 2: Katherine Houchin, Jamzyn Paul, Lizett Garcia, Madison McCaw, Emily Jerlad, Marin Rugraff, Chelan Yenney

Girls Soccer

Varsity

Picture Credit: Mark VanDong

Row 1: Jacquelin Gomez, Holland Buratto, Katelyn Hassler, Coach Dana Evans
Row 2: Eliana Coburn, Emoree Lash, Jessalee Wilks, Cristina Mchie, Emmalynn Ogden, Ruth Weigand
Row 3: Madison Darnold, Cheyenne Smith, Lorena Ramirez, Reese Fewell, Kenna Buratto
Row 4: Melissa Alvarado, Brianna Beuck, Lisa Ornelas, Makena Rietz, Abigail Escalante, Mariel Salinas-Duran

Ruby Rangel

Tips you would give to anyone that's thinking of joining sports?
You have to focus on your grades that's the first thing you need todo if you want to participate in every game.

Mariel Salinas-Duran

How does it feel to play a high school sport?
It's very fun but it's time consuming but it's still fun.

JV

Picture Credit: Mark VanDong

Row 1: Ruby Rangel, Olivia Taylor, Sadie Robinson, Gianna Smith, Neliah Williams, Citlali Perez, Coach Cindy Saldana.
Row 2: Amali Gutierrez, Emilia Rojas, Maziah Rogers, Amaya Ramirez, Sophia Schonder, Taylor Mcgill, Allison Guizar, Caitlin Carvalho, Paige Copler.
Row 3: Sofia Pina, Andrea Rubio, Erika Olmos, Hailey Jensen, Peyton Bergevin, Kysa Jausoro, Lily Turner, Sydnee Brookshire, Karla Mariscal.

Girls Swim

Photo Credit: Mark VanDong

Row 1: Coach Gabe Anderson, Coach Ellen Ingwerson, Coach Nancy Rose
Row 2: Kyra Hartley, Sarah Meeks, Liana Osterman, Gwendolyn Jones, Elise Gryler, Madelyn Boualapha
Row 3: Franchesca Corpus, AnnaMarie Elmenhurst, Laurel Skorina, Kirstyn Hall, Sudee Phavong, Arianna Wylie
Row 4: Aissa Avalos, Elin Paulsrud, Anakaren Sereno, Halle Yaw, Calla Harrison, Grace Anderson
Row 5: Paige Gardner, Hally Ruff, Hannah Gardner, Kassidee Klem, Peyton Dowdy, Hannah Gordon

Aissa Avalos

What does your team do before a meet?
We do a warm up and then we do a team cheer.

Peyton Dowdy

What's the hardest part about being in a sport?
The hardest thing about being in sports is keeping up with grades and having time to study.

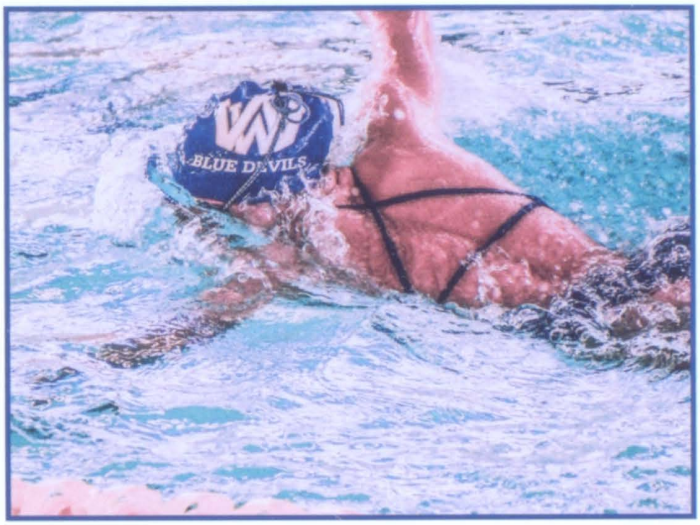
BLUE DEVILS

BLUE DEVILS

Cross Country

Picture Credit: Mark VanDong

Row 1: Grady Lemma, Patrick Jones, Brady Knowles, Julian Coleman-Hernandez, Magnus Frederickson, Cyrus wearstler, Braden Hisaw, Jackson Leinweber, Ella Nelson, Kadin Roberts, Addison Taylor, Edgar Cazarez
Row 2: Bailey Lasko, Luke Matlock, Blaz Rietz, Blake Averett, Cannon Angotti, Cooper Cortinas, Dominic Keene, Willian Huntsman, Ethan Haugen, Dawson Neely, Fionn Ensor-McDermott, Eleah Dagleish, Jaqueline Brick
Row 3: Coach Bowe Ebding, Jacob Pribilsky, Nathan Swisher, Madelyn Knight, Shayna Keatts, Tyler Verkist, Stephen Butler, Katherine Thompson, Lauren Ruthven, Nathan LaPier, Bernardo Bautista, Karly Kenny, Elizabeth Moore
Row 4: McKinley Hudiburg, Katie Leinweber, Mason Burnham, Jonathon Gorman-Wilder, Erika Silva, Sam Sievertsen, Maxwell Vandersloot, Christopher Konen, Alexander Johanson, Emily Lux, Henry Farnum, Coach Michael Locati, Coach Angela Taylor

Mason Burnham

What is your favorite part about practice?
To be honest, it's the Dairy Queen run. But if you want a more inspirational answer, I'd have to say a relaxing long run.

Erika Silva

How does it feel to play a high school sport?
Its pretty great, I have a lot of fun. It's very fun to get involved especially because it was never something I thought I would do. It's created a good high school experience and helped me be more confident in myself.

WALLA WALLA
438
459

RIVERSIDE
445
53

WALLA WALLA
1340
WALLA WALLA
1330
BROOKS
WALLA WALLA
1347
SOUTHRIDGE

456
552
545
575

Senior

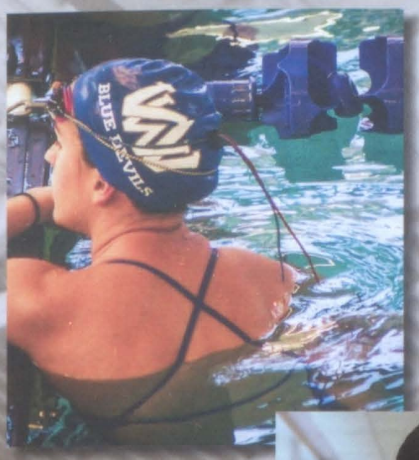

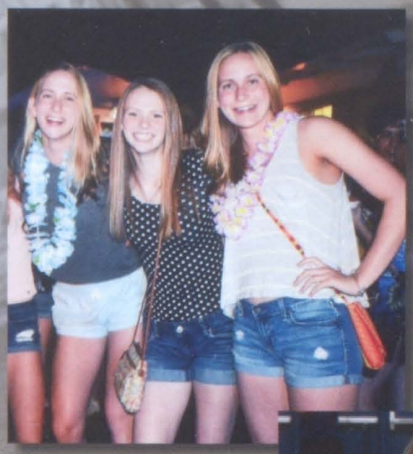

Class Of 2018

Gavin Acevedo

I know not what weapons WW3 will be fought, but WW4 will be fought with sticks and stones.

Madison Adams

My double chin gives me character.

Micah Aguilar

Peter Aguilar

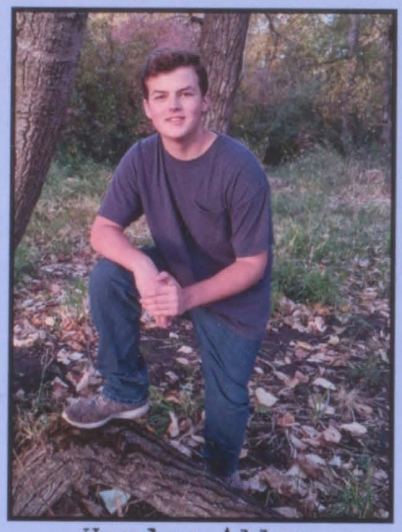

Hayden Allen

Angelina Alvarado

Fatima Alvarado

I have to be successful because I like expensive things.

Mariano Alvarado

Graduating high school was harder than crossing the border.

Evan Martin Ambalong

Kings are born in November.

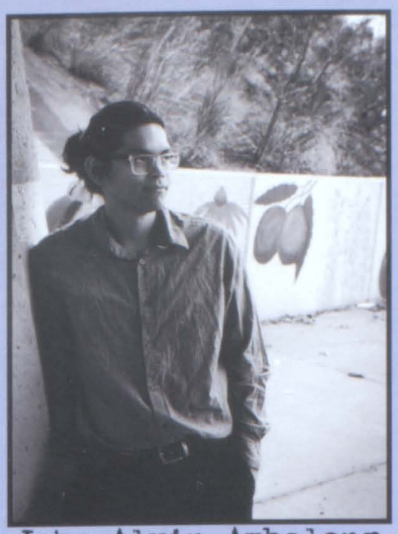

John Alvin Ambalong

Mark Andrae Ambalong

Mark Andrew Ambalong

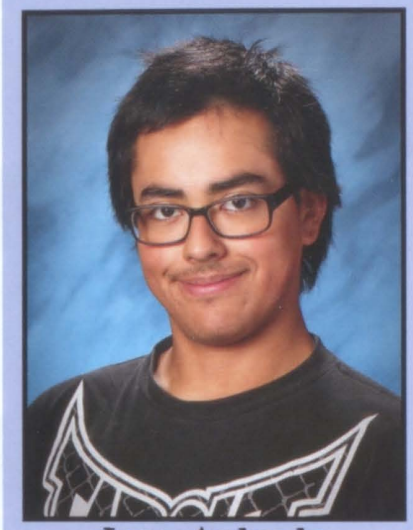

Jose Andrade

Clayton Angotti

If you had an extra $100 to spend, what would you spend it on?

Clara Peninger: "Halsey tickets because she is one of my favorite singers."

Hayden Allen: "$100 worth of dirt, to fill the holes in my life."

Skyler Logan: "Erik Brown."

Grace Steelman: "Gas money so I can go to the Tri-cities for Olive Garden."

Joshua Arevalo
Believe in flyness,
conquer your shyness.
-Kanye West

Arturo Arias Ortiz

Dane Armstrong
Death is a rose that
follows a lady.

Eric Aston

Jacob Averett
1N73LL1G3NC3 1S 7H3 4B1L17Y
70 404P7 70 CH4NG3.
-573PH3N H4WK1NG

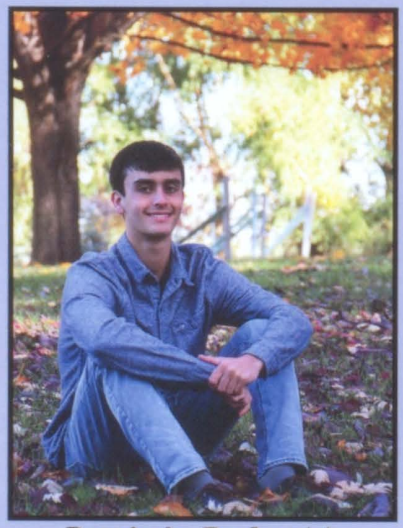

Derick Badgett
Just because you're trash
doesn't mean you can't do great
things. It's called garbage
can, not garbage cannot.

Zachery Bagley
Thanks to WAHI, I
learned to right good.

Isabel Bahena
Guerrero no se raja.

Samantha Baker
Komorebi is the true beauty behind the world.

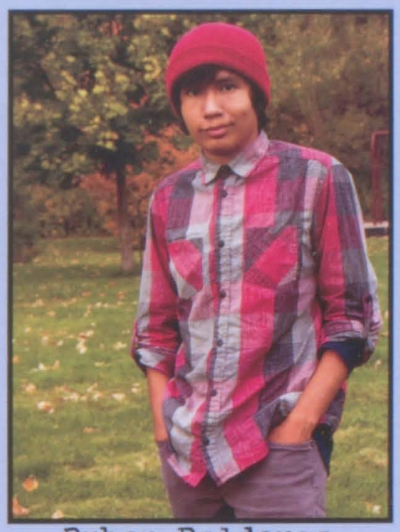

Ruben Balderas

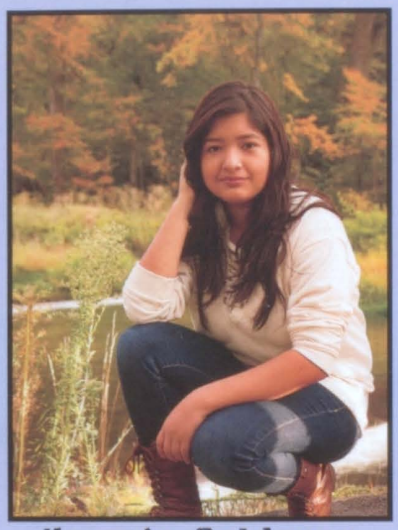

Yesenia Balderas

Adrian Barker

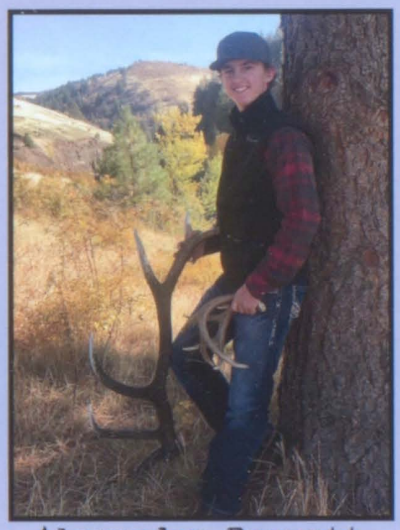

Alexander Bennett
The best view comes after the hardest climb.

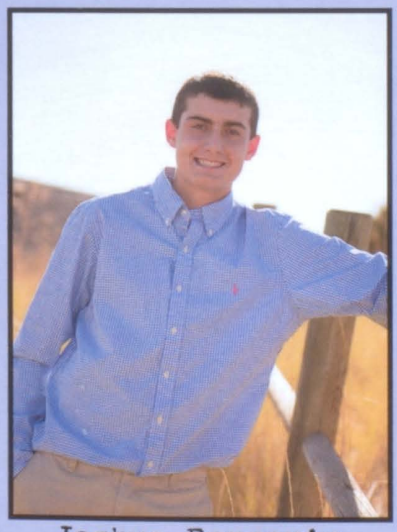

Joshua Bergevin

Lauren Bergman
Just because you're trash doesn't mean you can't do great things. It's called garbage can, not garbage cannot.

Brianna Beuck
No, I don't drive a Buick.

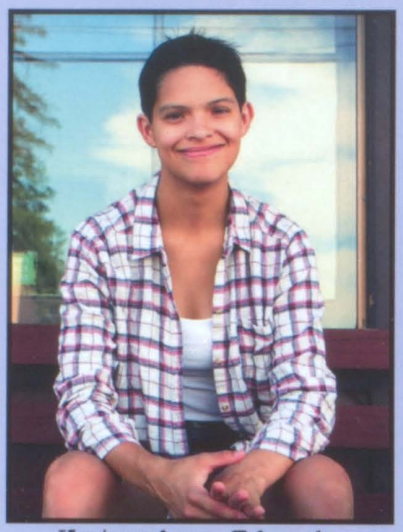

Katerina Biagi
It was like riding a bike, except, everything was on fire because it was hell.

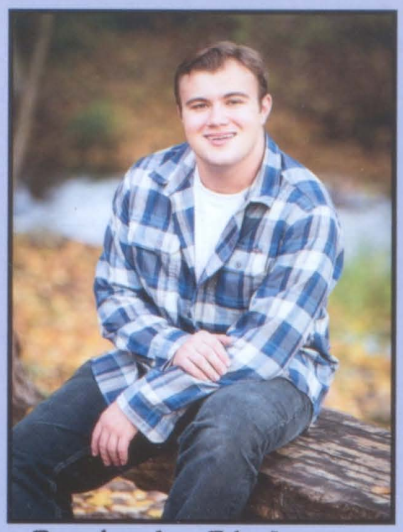

Benjamin Bialozor
Hey guys, do you have any ideas for my senior quote?

Jhanae Bingham
Mami

Genesis Bobadilla
How you treat other people is a direct reflection of how you feel about yourself.
-Drake

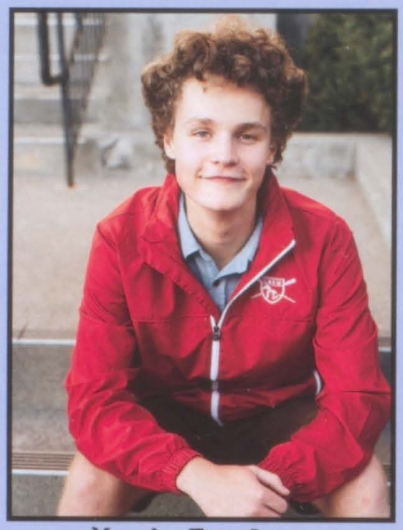

Mark Bogley
I'd like to take this time to thank my mom for making me a PBnJ everyday.

Paige Braman
The best way to predict the future is to create it.

Rayanna Brock
Once a devil, always a patriot.

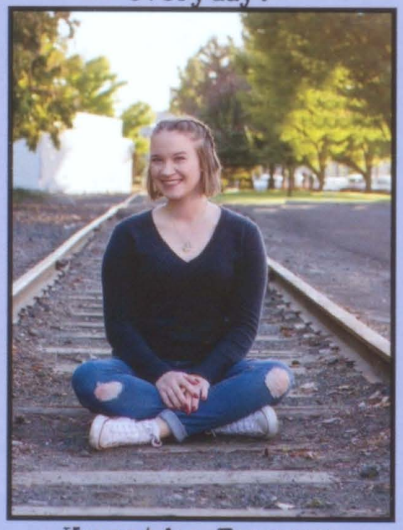

Kyrstin Brower
Use your smile to change the world, don't let the world change your smile.

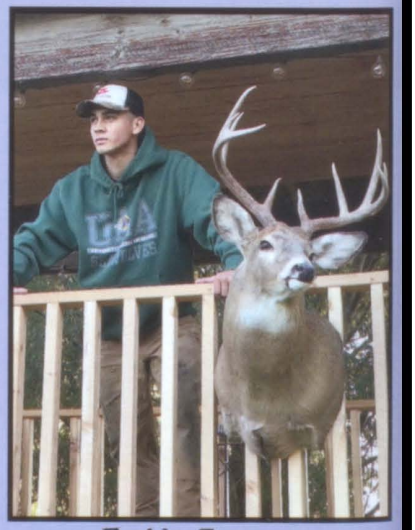

Erik Brown
Why do you hang out with him? He's a redneck.
-Anonymous

Alana Budden

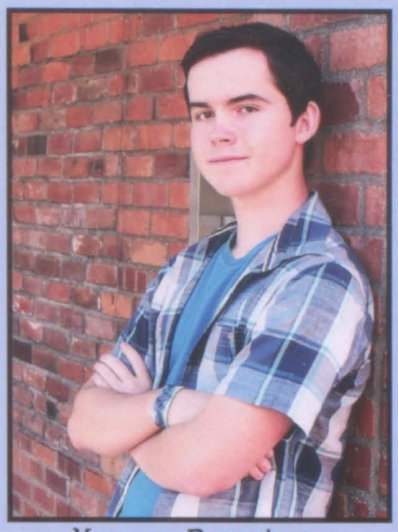

Mason Burnham

The right man in the wrong place can make all the difference in the world.

Andrew Buttice

Boy, that escalated quickly. I mean, that really got out of hand fast.

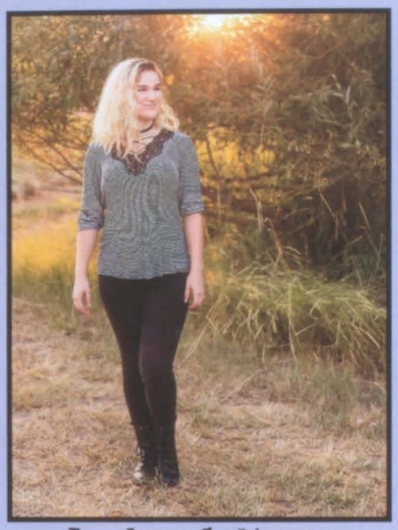

Jordan Calhoun

In the game of checkers, you never want your opponent to see your hand, checkmate.

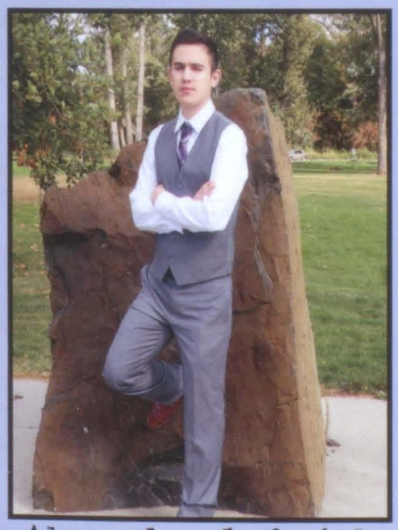

Alexander Carbajal

After high school, what country would you like to visit?

Isabel Bahena:
"Italy, because I like the language and architecture."

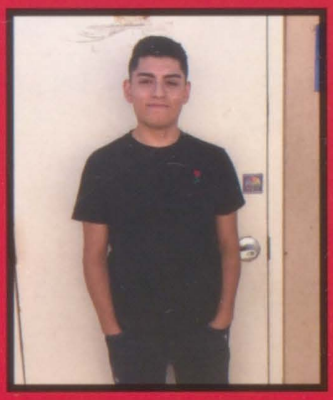

Marino Alvarado:
"Spain, because of my family heritage."

Hanaka Namikawa:
"Explore America more, because I'm originally from Japan."

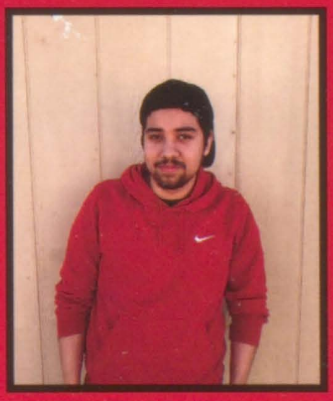

Cesar Medina:
"Germany, because I'm interested in the culture there."

Annay Cardenas
I'd rather be hated for who I am than loved for who I am not.
-Kurt Cobain

Diego Cardenas Lalonde

Taylor Carlile
That was legend, wait for it...
-Barney Stinson

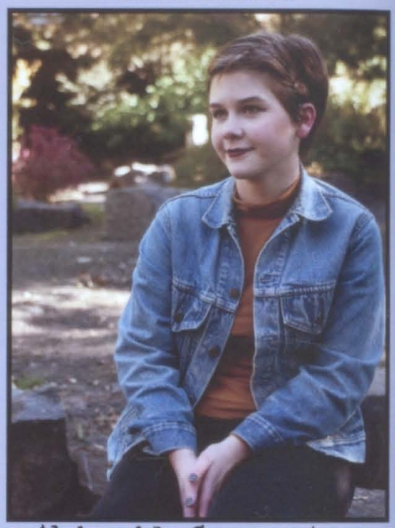

Abigail Carpenter

Ana Carvajal
Me puse las pilas!

Emma Case
There's nothing we can't do if we work hard, never sleep, and share all the other responsibilities.

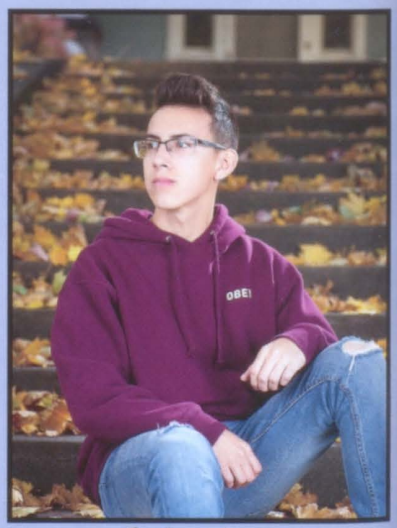

Cristian Castellanos

Natalya Castillo
School for 12 years, college for 4 more years, then you work till you die. Cool.

Reanna Castles
Never give up, never surrender.

Cecilia Chantel
Be kind, for everyone you meet is fighting a hard battle.

Hector Chavez

Lily Clancy
People will forget what you said, people will forget what you did, but people will never forget how you made them feel.

Adam Cole
Property of Grace Steelman. <3

Kamryn Coleman
Go bears.

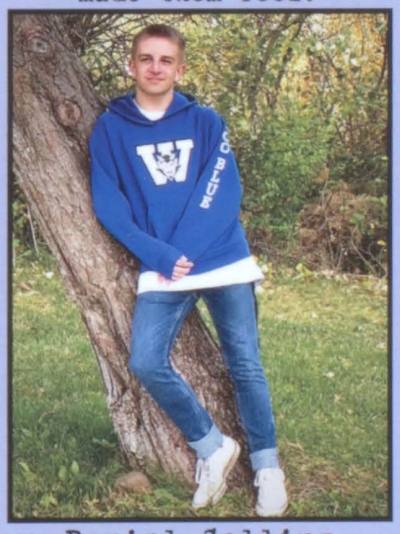

Daniel Collins
Some things start out small. But sometimes the smallest thing can make the biggest changes.

Chace Conrad
The true competitors are the ones who always play to win.

Madeleine Contreras
Pues ya que, la escuela otra vez.

Lilliana Craig-Ewoniuk

Adrian Cruz

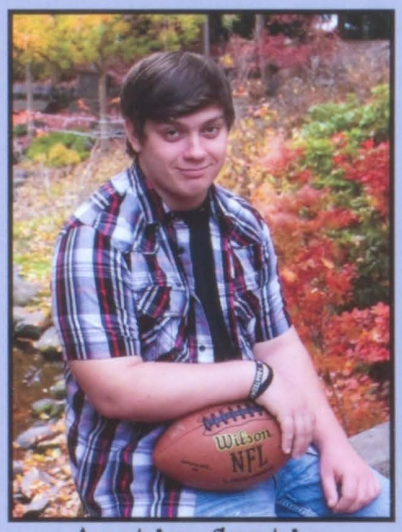

Austin Curtis
Be the change you wish to see in the world.

Julia Dalan
Why fit in when you were born to stand out?

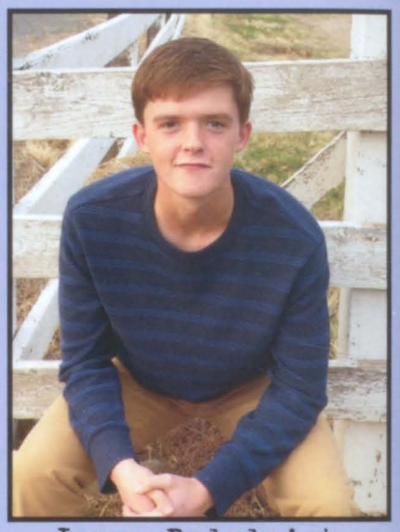

Jaron Dalgleish
Hard work demands our best effort, but will repay us generously.

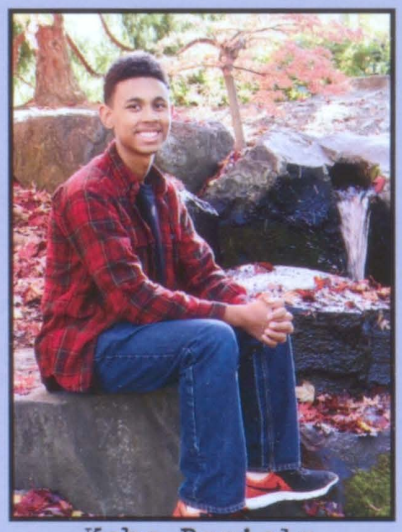

Kobe Daniels
Always remember to respect your supports and never hate mercy but hate Genji.

Christopher Davin
Marines don't know how to spell the word defeat.

Chaci Davis

Kayla Davis
Be unique and stay weird because all the best people are.

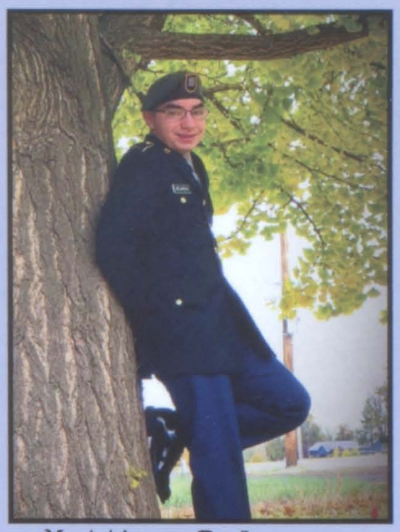

Matthew Delarosa
Life is all about friends and family and the ones you trust.

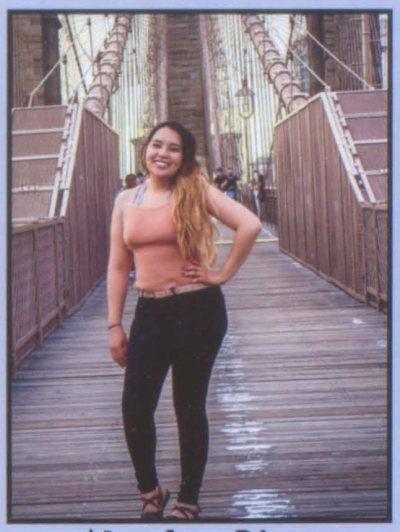

Alondra Diaz
If I were a Kardashian I wouldn't have to deal with this.

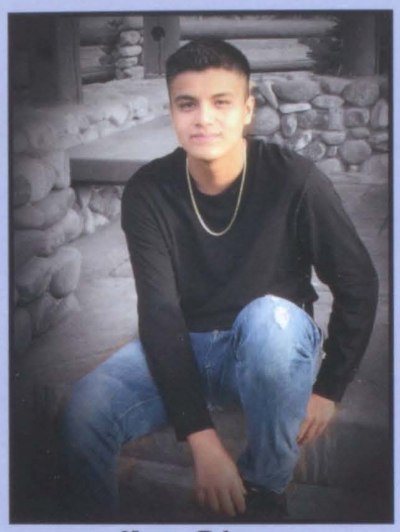

Noe Diaz

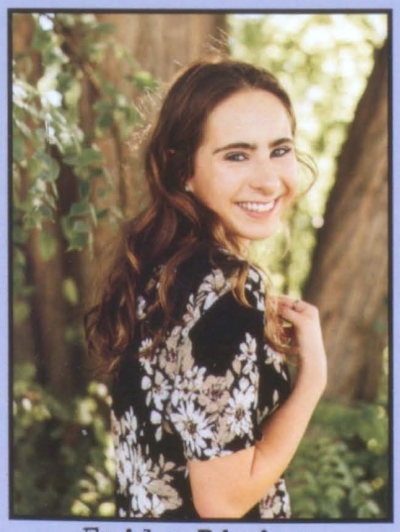

Emily Dimino

Where is the best coffee in town?

Reanna Castles:
"Coffee Cravings, white chocolate mocha with caramel."

Kyle Marr:
"Coffee Perk; when I'm seen with Dutch it's usually for other people."

Samantha Baker:
"Dutch Bros because it's Dutch!"

Angelo Xhemalaj:
"Starbucks because of the cool lighting and great drinks."

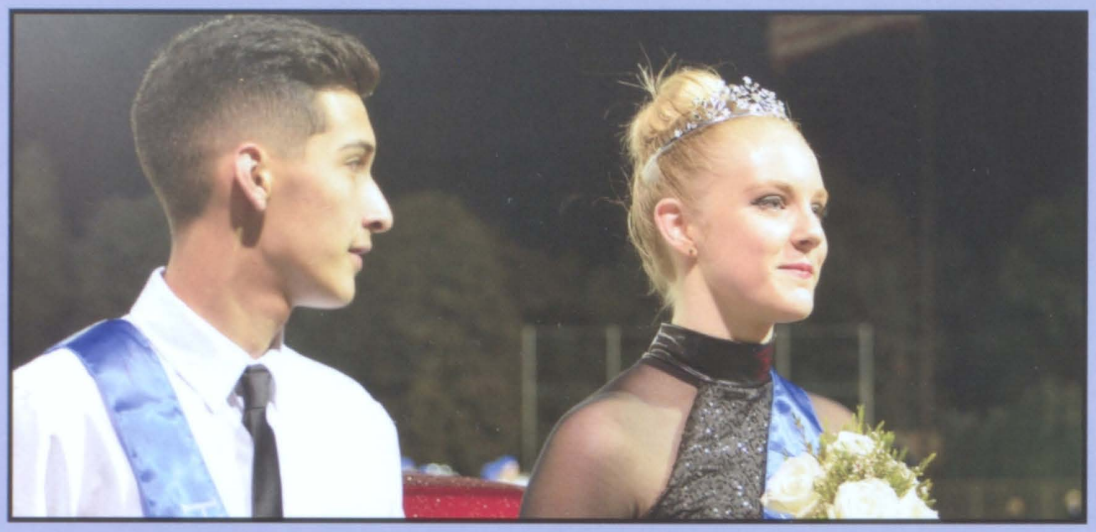

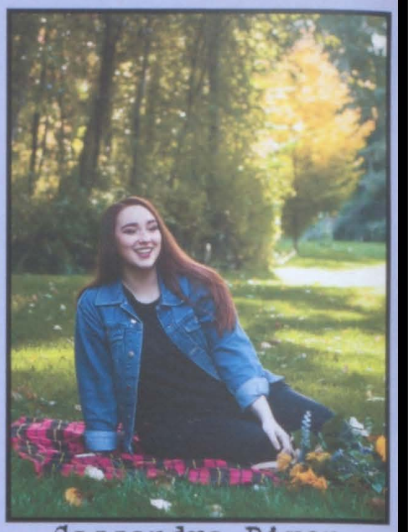

Cassandra Dixon
That was easy.

Amanda Dobbins
I do a thing called what I want

Awbry Dodson

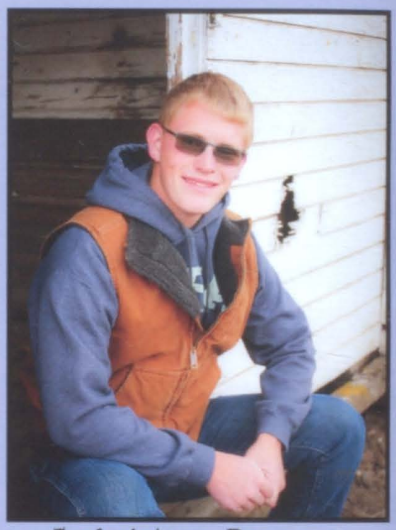

Leighton Dorman
I might not know the answer but I'll sure as hell guess.

Peyton Dowdy
I'm Peyton from Dayton... Ha!

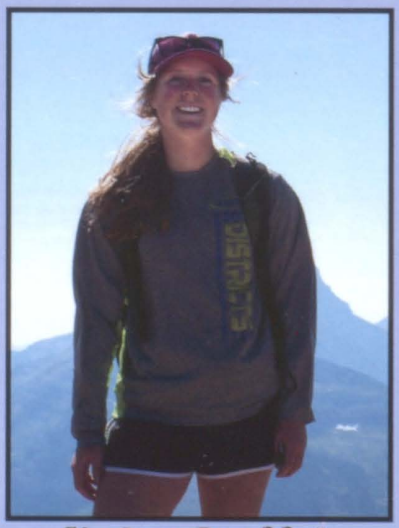

Skylar Druffel
Blissfully happy in the mountains.

Seamus Duffy
Zero suit Seamus.

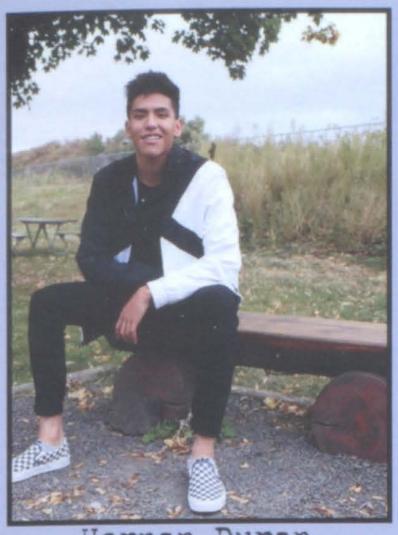

Hernan Duran
I had to put my grades up for adoption because I couldn't raise them.

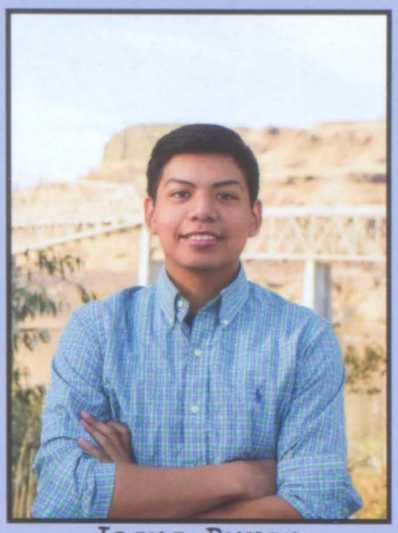

Jesus Duran
They call me Hulk, because Hulk smash.

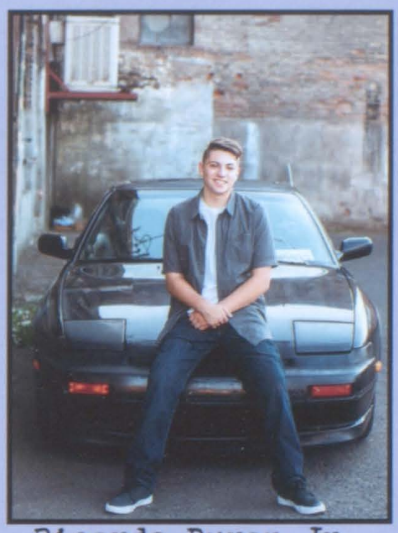

Ricardo Duran Jr.
The only negative thing you need in your life is Camber.

Andrew Dutton
Some people are like clouds. They disappear, it's a beautiful day.

Kaylen Devil Lalonde

Candace Edelman
Every beauty needs her beast to protect her from everything but him.

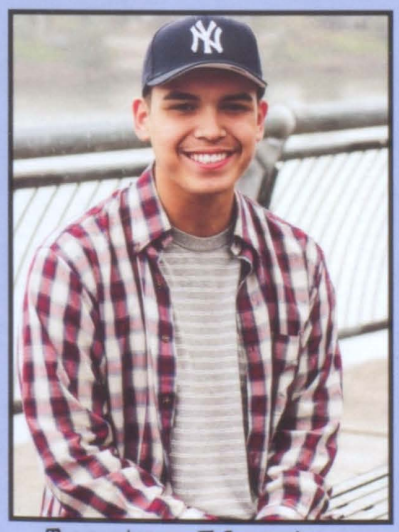

Trenton Edenshaw

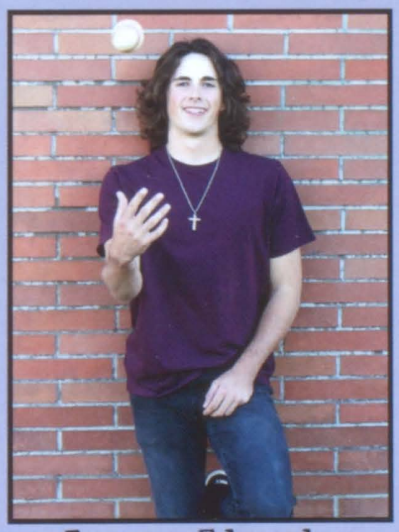

Turner Edwards

Emily Elder
Thinking "Here goes nothing" could be the start of everything.

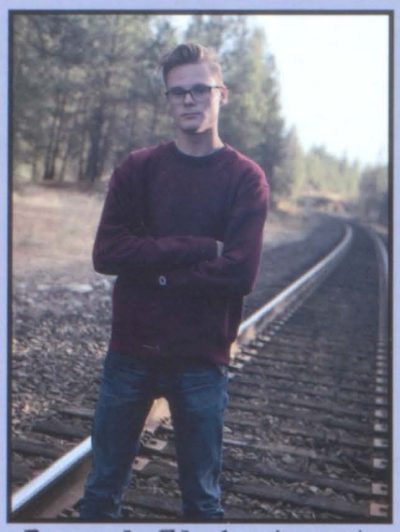

Pascal Elsinghorst

Abigail Escalante

Tristan Escher

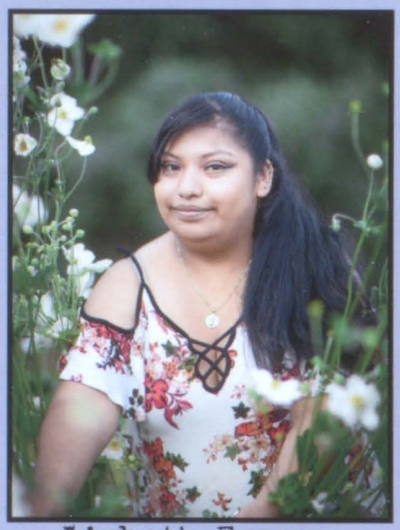

Lizbeth Espana Lopez

Estrella Esparza

Nancy Estrada Moreno

To exist is to change, to change is to mature, to mature is to go on creating oneself endlessly.

Henry Farnum

Hometown: Walla Walla

Weakness: The Bound 2 Music Video

Strength: Lover

Record: 0-17

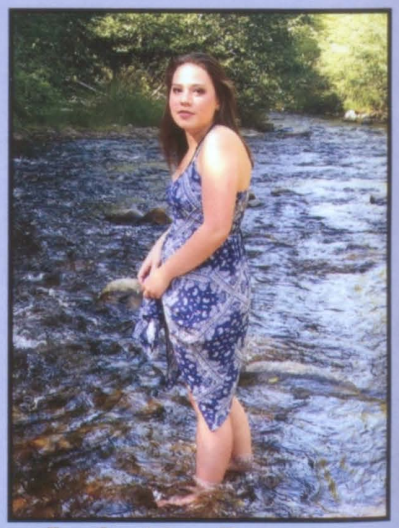

Isabella Ferraro

Grace Ferrel

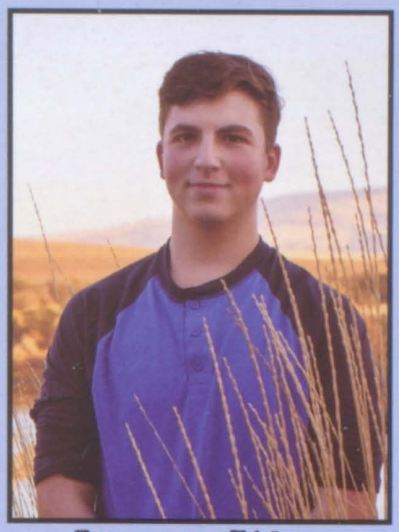

Brennan Filan

Kevin Filan

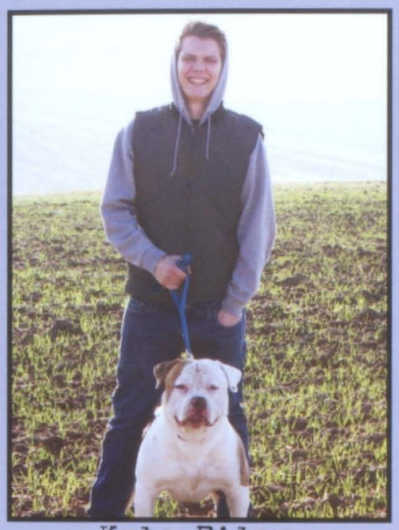

Kyle Filan

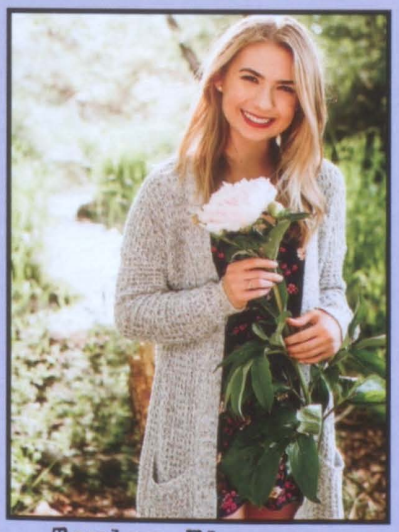

Taylor Flannery

After these four years, what advice do you have for freshman?

Kobe Daniels:
"Don't give up and listen to your heart."

Annay Cardenas:
"Go to class, if you miss stuff it affects your grade."

Chase Conrad:
"Don't skip and don't mess up."

Abby Payne:
"Make sure you go to class."

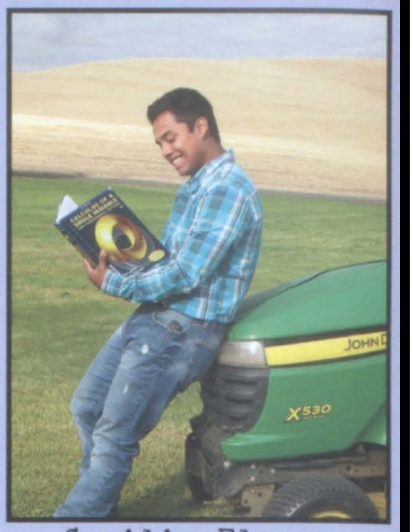

Cecilio Flores Roque
Make mama proud, I hope I did mom.

Mikaela Forcum

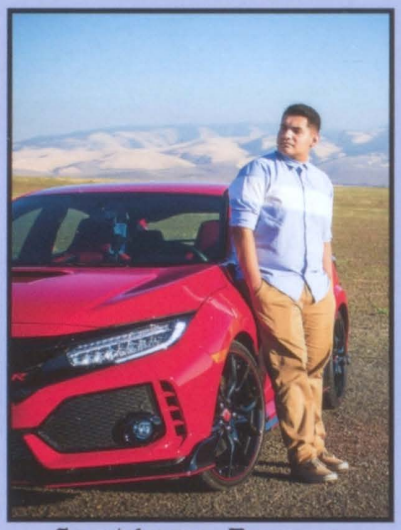

Santiago Franco
If what you did yesterday still looks big, then you haven't done much today.

Miya Freeman
Confused, yet oddly amused.

Raven Fritz

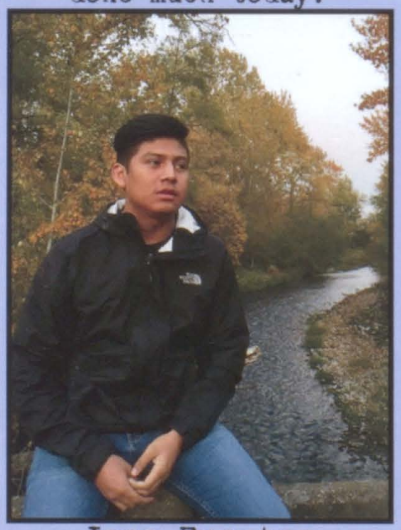

Jose Fuentes
You don't get what you wish for, you get what you work for.

Courtney Gaines
I'm sorry but we can't all be princesses, someone has to clap as I walk by.

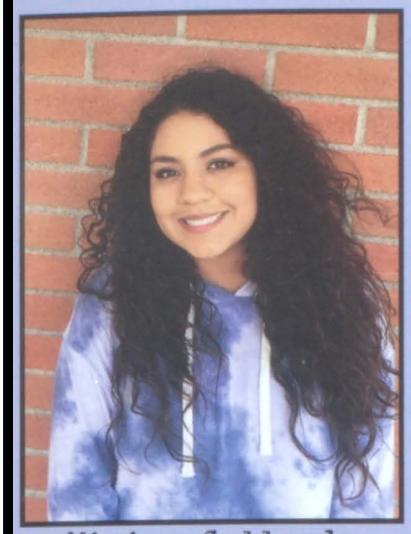

Miriam Gallardo Fernandez

Stop wishing, start doing.

Holly Gannon

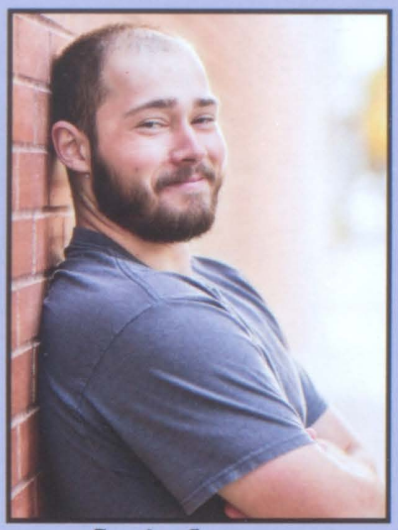

Jack Gannon

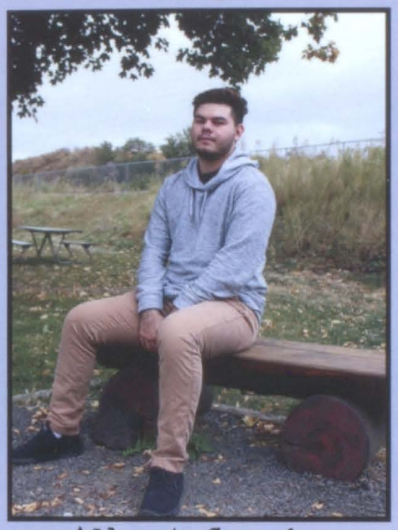

Albert Garcia

Skyler Garcia

Isaac Garcia Ramirez

Hannah Gardner

Once in a while someone amazing comes along...

-Tigger

Paige Gardner

...and here I am.

-Tigger

Roman Garibay

It feels like the second chance, but its only the first impression.

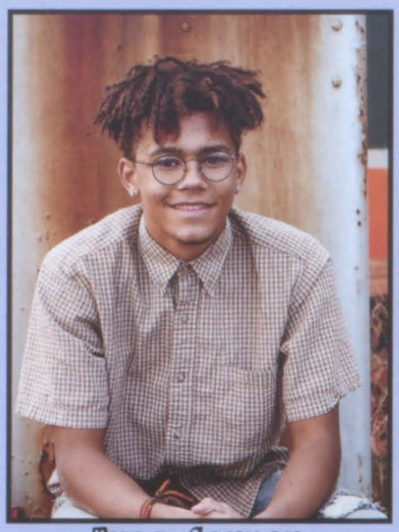

Tyas Garner

Hannah Gerling
Don't let the fear of striking out keep you from playing the game.

Erin Gerola
All of our dreams can come true, if we have the courage to pursue them.

Alice Gibson

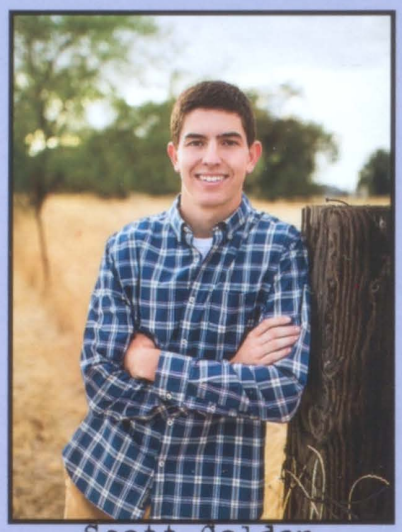

Scott Golden
In the end, we only regret the chances we didn't take.

Ana Gomez
Be brave. Take risks. Nothing can substitute experience.

Jacquelin Gomez

Anayely Gonzalez
Tips to survive high school: hahaha keep wishing!

Kyla Gonzalez
I'll still be here tomorrow to high five you yesterday, my friend.
-Adventure Time

Marycarmen Gonzalez
I'm open to love wherever it can be found.
-Ezra Miller

Estela Gonzalez Cazares
Why is this quote causing me so much stress?

Hannah Gordon
Sometimes you will never know the value of a moment until it becomes a memory.

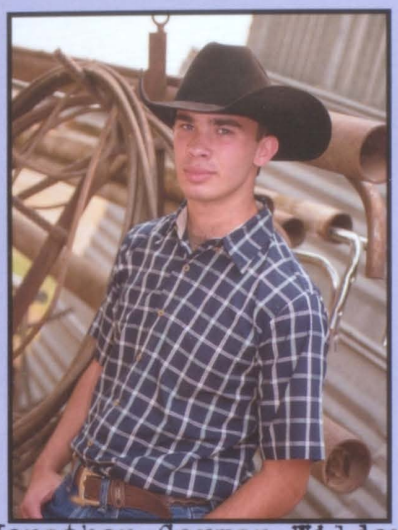

Jonathon Gorman Wilder
Courage is being scared to death but saddling up anyway.
-John Wayne

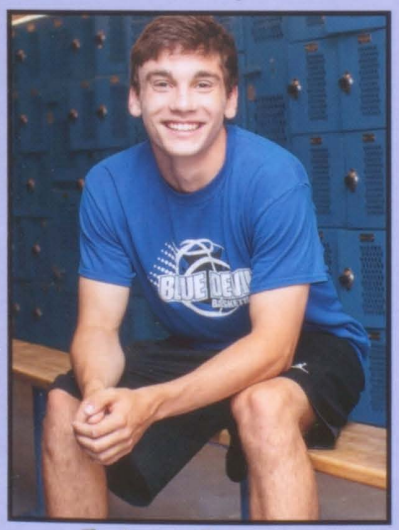

Tyler Greene

What are the best memories you have since the beginning of high school?

Hector Chavez:
"Track, because the entire team is a great support system!"

Awbry Dodson:
"Going to dances, specifically Sadies."

Zachary Pacheco:
"Going to my first wrestling tournament and winning my first match."

Kendal Tyler:
"The amazing teachers!"

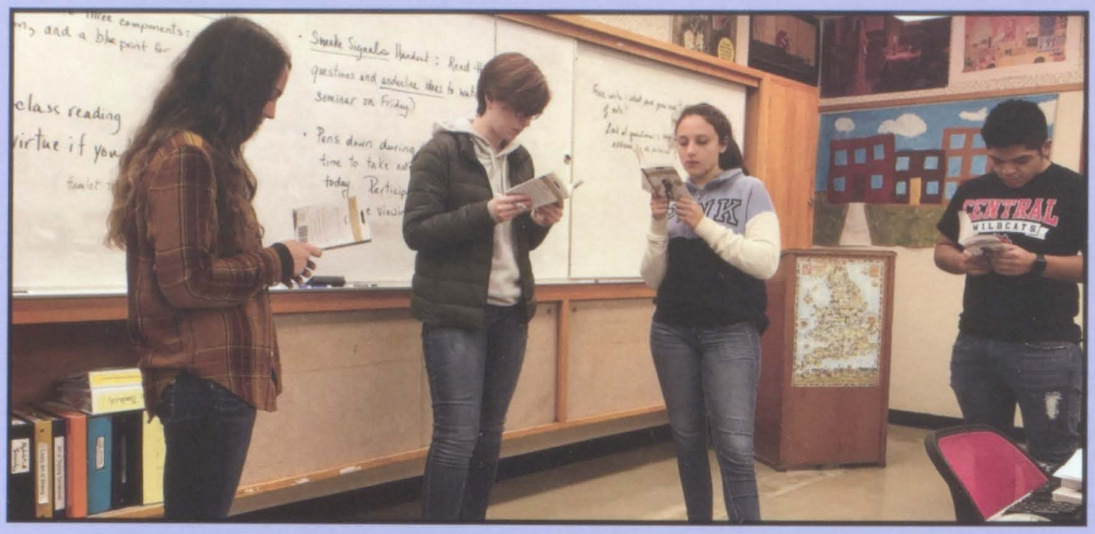

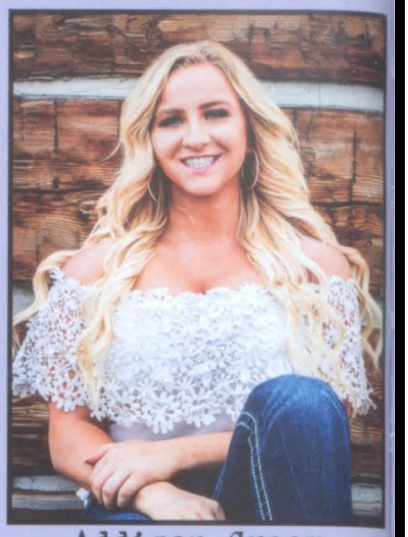

Addison Groom

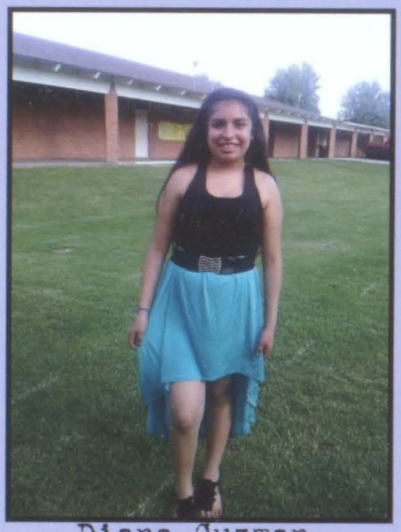

Diana Guzman
If no one comes from the future to stop you from doing it, then how bad of a decision can it really be?

Nellie Hafen

Rheis Hair

Valerie Hall

Mikayla Hardin
I'm not great at the advice thing. Can I interest you in a sarcastic comment?
-Chandler Bing

Alexis Harvey
Sometimes all you have to do is try, even if that means messing up a little.

Lucas Hays

Nathan Hays
Let it be...
-The Beatles

Lisandro Head

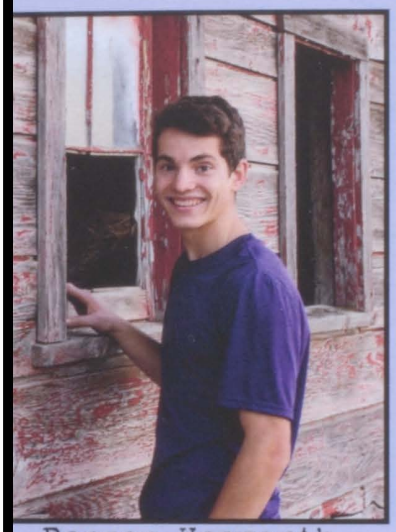

Benson Hepworth

Jonathan Herbert

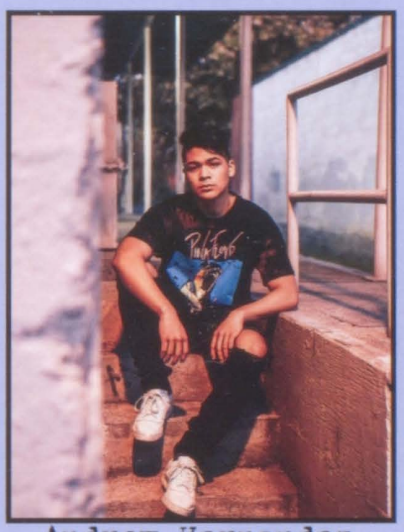

Andrew Hernandez
Who trynna get coffee?

Melisa Hernandez
Not all those who wander are lost.
-J.R.R Tolkien

Marieke Hess
The things that make you strange are the things that make you powerful.

Sydney Hobbs
The future belongs to those who believe in the beauty of their dreams.
-Eleanor Roosevelt

Faith Hoe

Lauren Hoe

Camryn Holbrook

Julian Holloway
No.
-Rosa Parks

Spencer Hope
This is just me enjoying an ice cold Coke.

Maggie Houchin

Brandon Hua
H's for the brand.

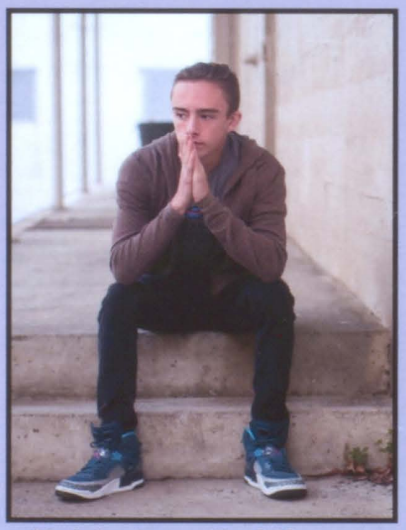

Mckinley Hudiburg
I used to catch flies with honey. Now I catch more hunnies being fly.

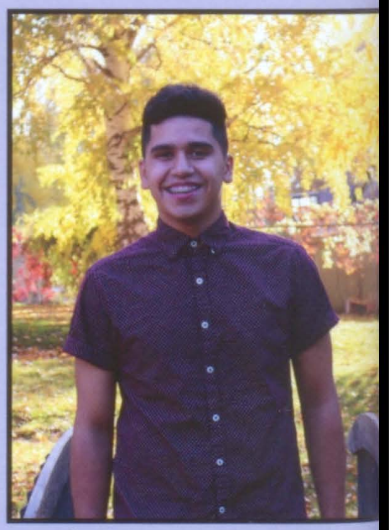

Anthony Huerta
Rocks on the road? Store them all, one day you will build a castle.
-Eric Abidal

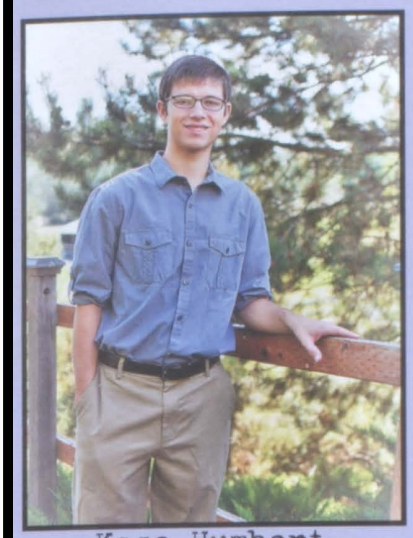

Kase Humbert
Don't look at all the reasons to quit, look at all the reasons not to give up.

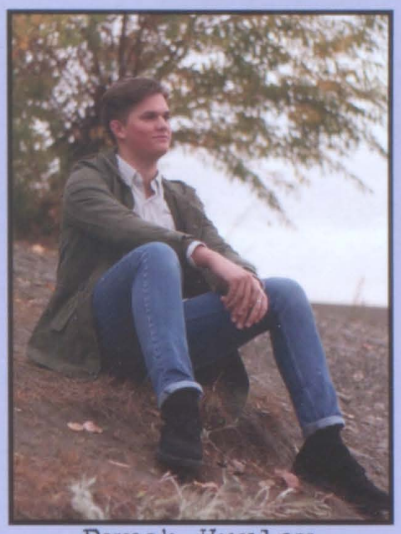

Byrch Hurley

Haley Hutchins
Everything is fine.

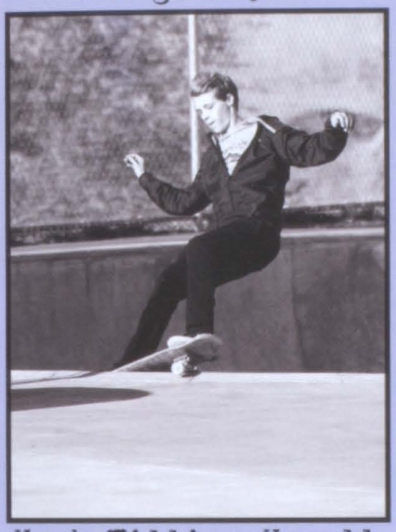

Hank-William Huxoll

Ryan Jackson
I look small, but my brain is fat.

If you didn't go to college, what would you like to do after you graduate?

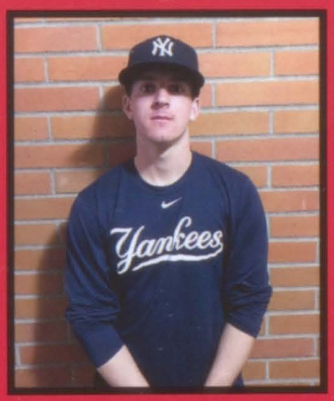

Connor Lemma:
"Play baseball overseas; somewhere like Cuba."

Hannah Gardner:
"Be an Olympic swimmer."

Tyler Greene:
"I would want to be a trapeze artist in the circus."

Thionna Strack:
"A veterinarian because that has always been my dream job."

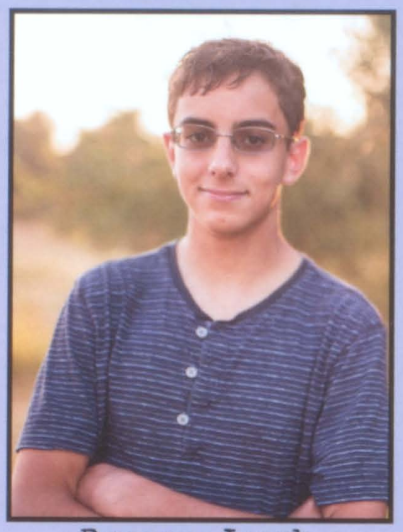

Bryson Jacob

Alejandro Jaimez
Everything I'm not made me everything I am.

Hailey Jensen
I graduated early by minding my business.

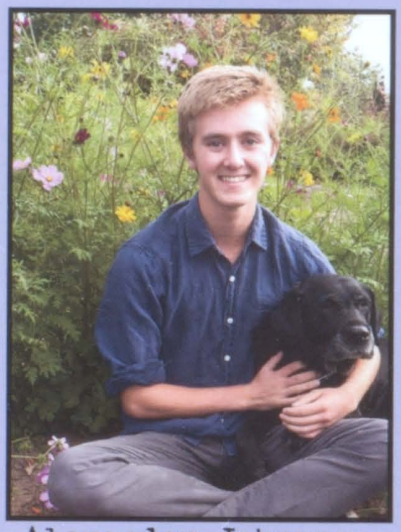

Alexander Johanson
What's next?

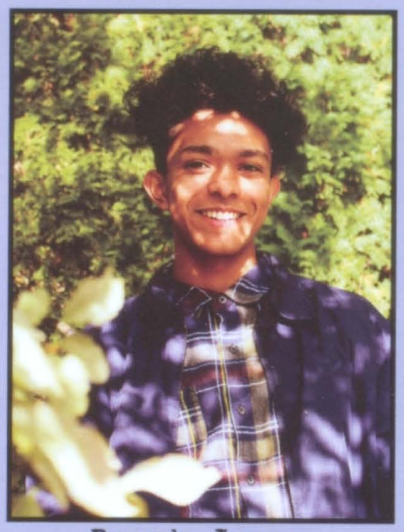

Derek Jones
Crash to create.

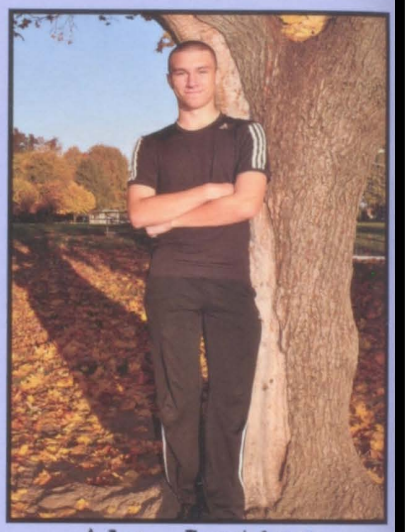

Adam Justice

Thomas Kau
You've really gotten into the bad habit of asking a huge amount of questions.
-Bottle Rocket

Andrew Kemp
If you're going to go out might as well go out legendary.

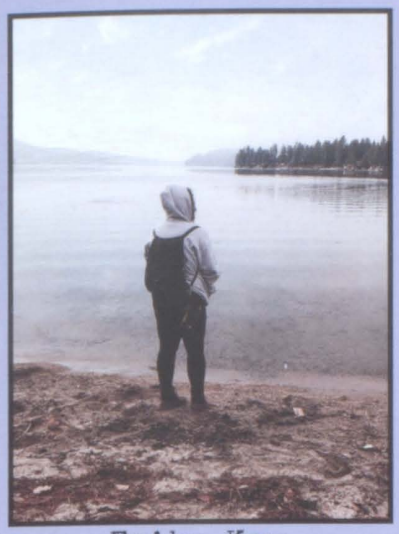

Erika Key
Thanks Mrs. Curtice for letting me take naps in your classroom at lunch. :)

Celina Kidby
Forget the mistake. Remember the lesson.

Elanna Klassen
Trust in the Lord with all thine heart and lean not unto thine own understanding. - Proverbs 3:5

Kassidee Klem
Don't worry about failures, worry about the chances you miss when you don't try. -Jack Canfield

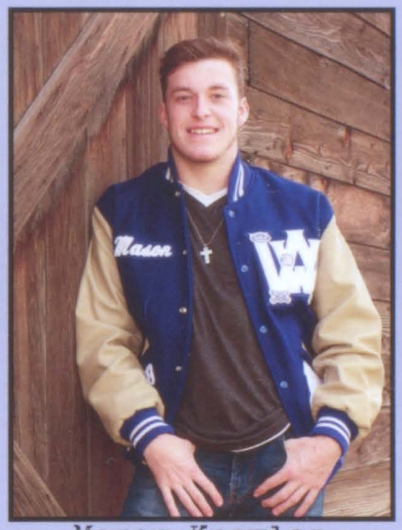

Mason Knowles
Not everyday is a good day, but there is something good in everyday.

Chloe Koehler
I knew exactly what to do. But in a much more real sense, I had no idea what to do. -Michael Scott

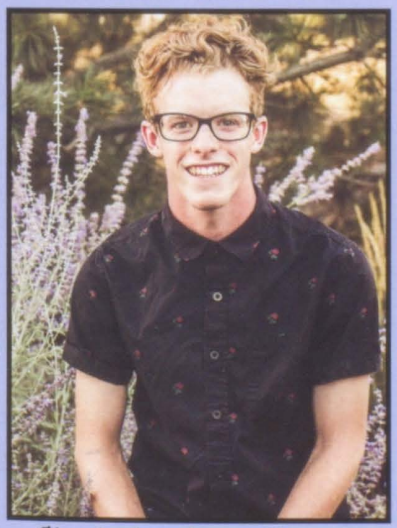

Christopher Konen

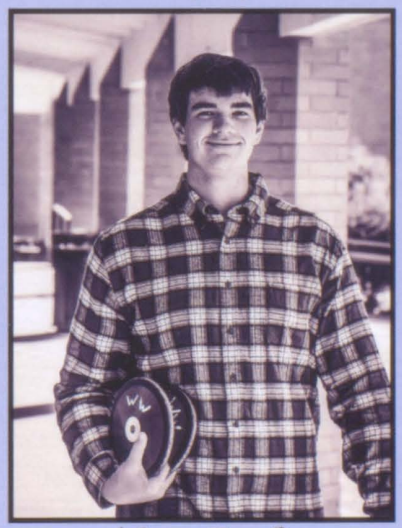

Adam Kopf
Words build bridges into unexpected regions.
-Anonymous

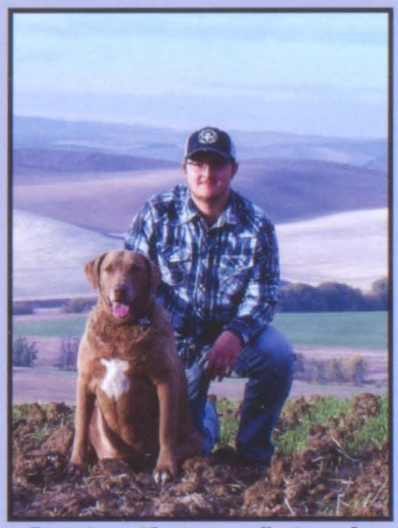

Gavin Kyser-Schaub

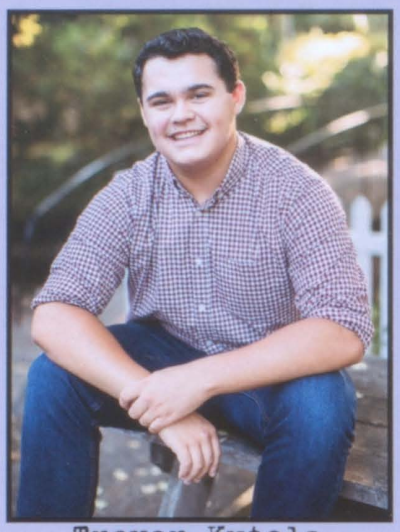

Trevor Kytola
...to all the kids who sing in the rain and all of the mums that let them.-Benji Pasek

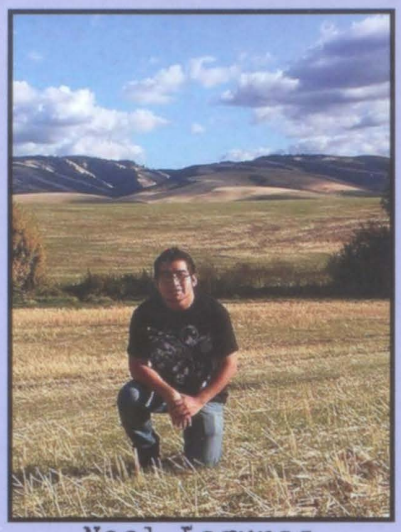

Noel Lagunas
Be yourself, don't be chasing other's dreams.

Tristan Larkins

Kyler Lawrence

Cecelia Leija

Katie Leinweber
Hold on, I've gotta overthink about it.

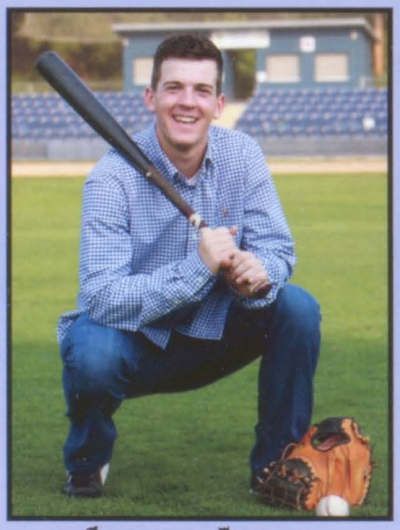

Connor Lemma
No matter what anybody tells you, words and ideas can change the world.

Ashlyn Lester

Tate Lightfoot
Hunting isn't just something I do, it's part of who I am!

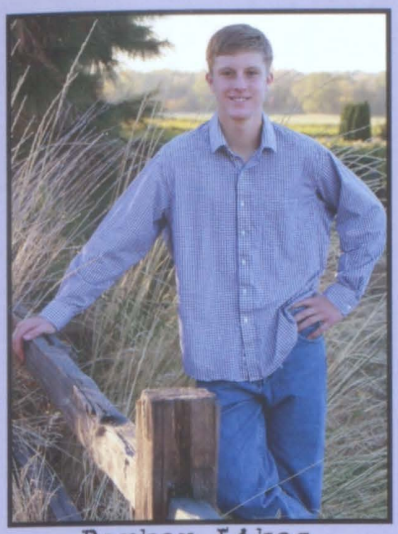

Parker Likes

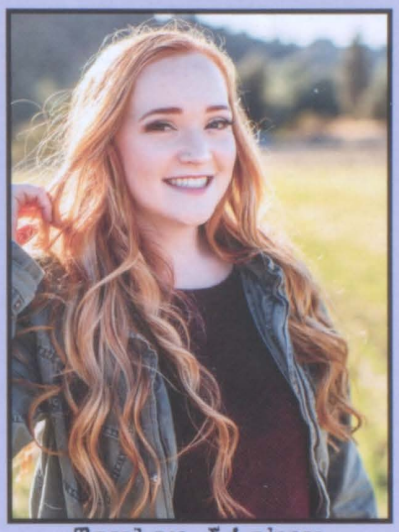

Tayler Liskey

Kyndal Locati
Be patient. Be gentle.
Be humble. Be loving.

Melinda Locke
If you can't convince them, confuse them.
-Harry S. Truman

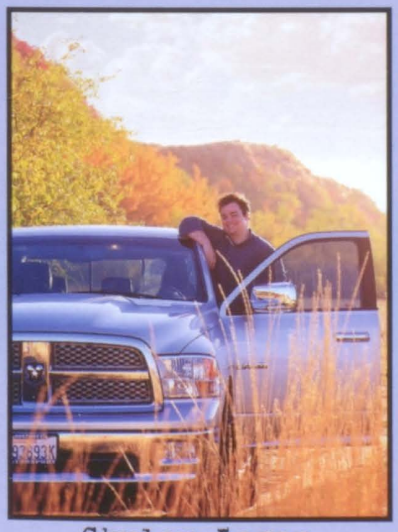

Skyler Logan
My status: "Just got accepted into Harvard"
0 likes. 1 comment: "nerd"
-Mom

What was your most memorable class in your high school career?

Dane Armstrong:
"JROTC, because it's JROTC."

Sarah McVane:
"Psychlogy because I liked learning about the brain."

Dylon Rhodes:
"Metal fab, I prefer being in the shop than at a desk."

Jasmine Espana:
"Math because I liked my teachers and classmates."

Isaiah Lomeli

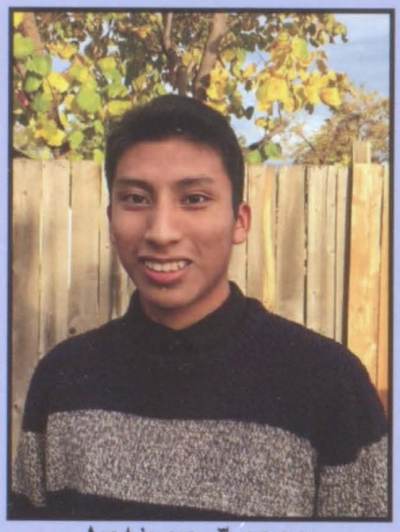

Arthur Lopez
Every day we stray further from God's light.

Caleb Lopez

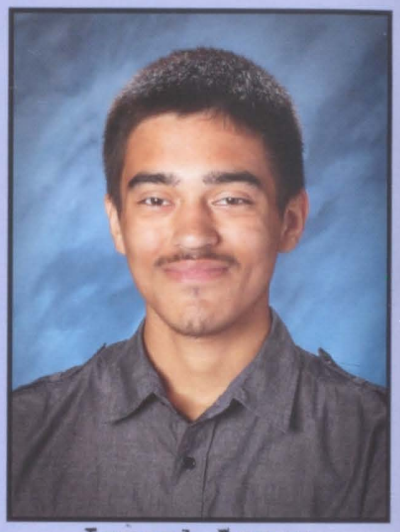

Ismael Lopez

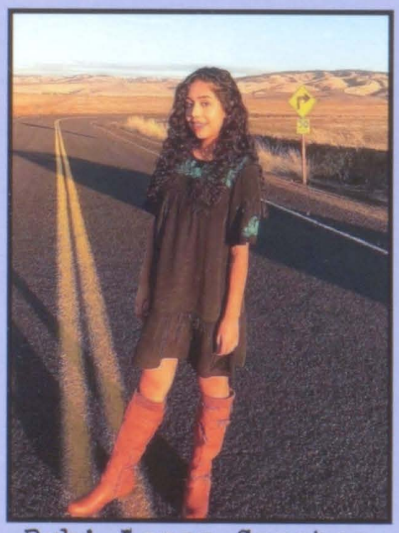

Rubi Lopez-Sanchez
I know who I am, I know what I believe, and that's all I need to know.

Pamela Lozanp

Emily Lux

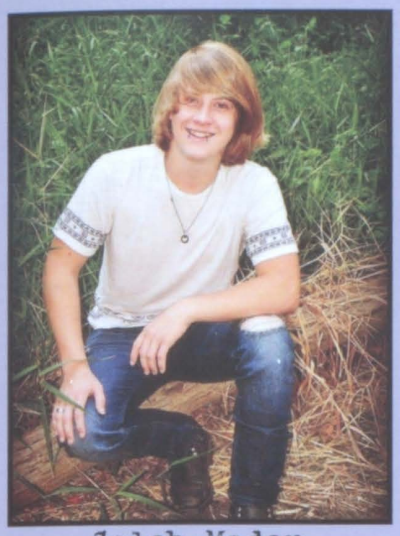

Caleb Mader

Kiran Maini
If you'd like to be politically correct, no I'm not hispanic.

Austin Maiuri
Stop calling it a dream, make it a plan.

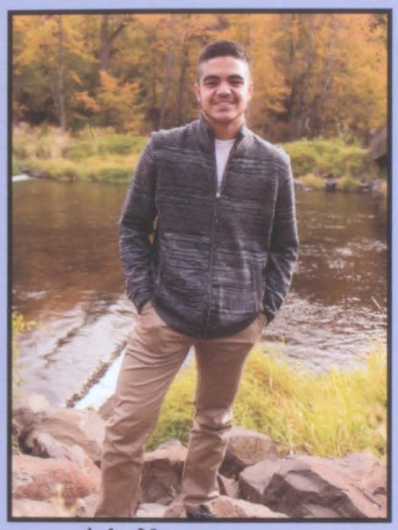

Aj Mangarero

Shaun Marek
Lumpia taste better with company.

Kyle Marr
She never ran right anyway.

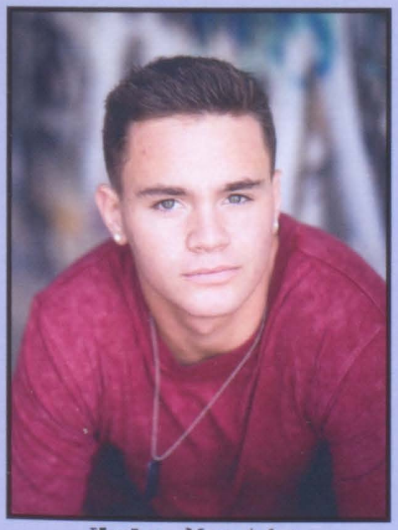

Kyle Martin
The inner machinations of my mind are an enigma.
-Patrick Star

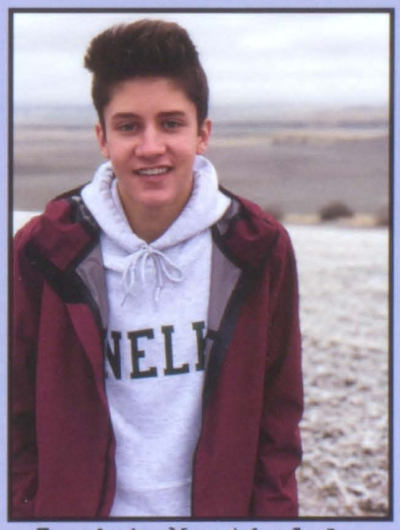

Isaiah Martindale

Andrea Martinez
Confia en Jehov todo tu corazon, y no te apoyes en tu propio entendimiento.
-Proverbios 3:5

Katelynne Martuscelli

I do a thing called what I want.

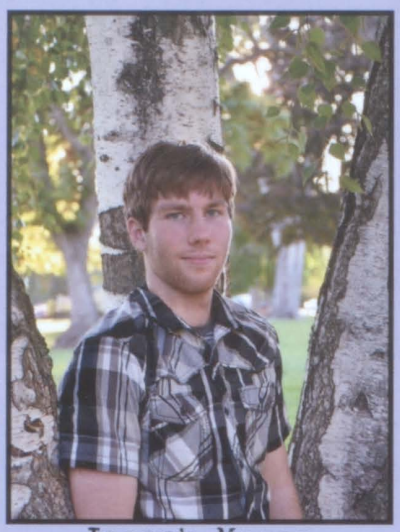

Joseph Mason

Slower is fastest.

Victoria Matlock

Big Cheese Pizza, the West Best Pizza.

Cody Maurer

When push comes to shove, just have a panic attack.

Lizbeth Maya

All work and no play makes Jack a dull boy.
-Jack Torrance

Andrew Mayo

What's the point of waiting when you got nothing to lose?

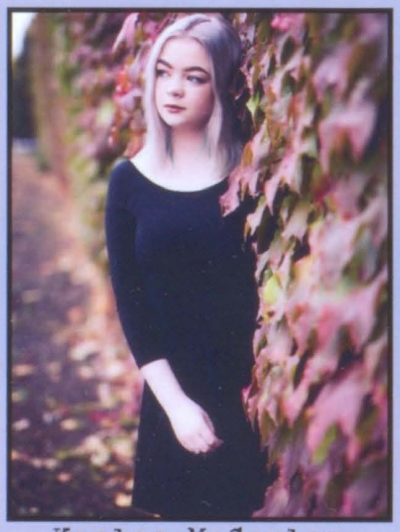

Kaelee McCauley

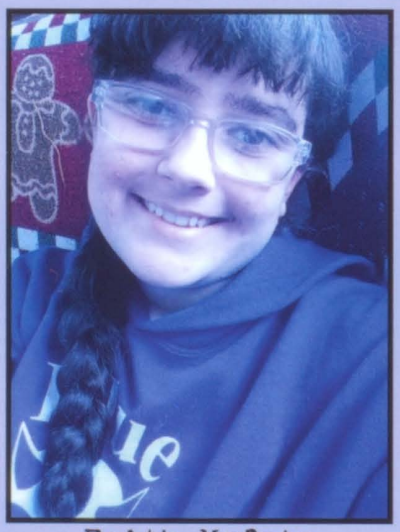

Faith Mcfate

Be who you are, not what others tell you to be.

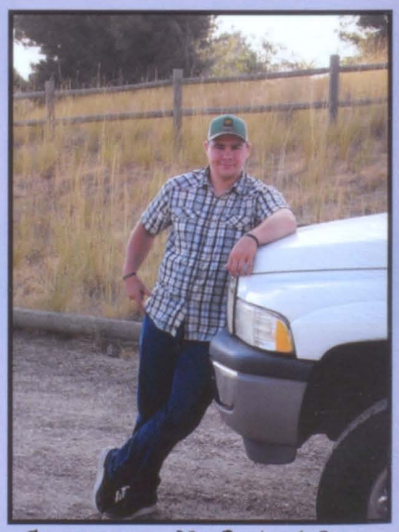

Cameron Mcfetridge

Nothing is ever handed to you; you have to work for it.

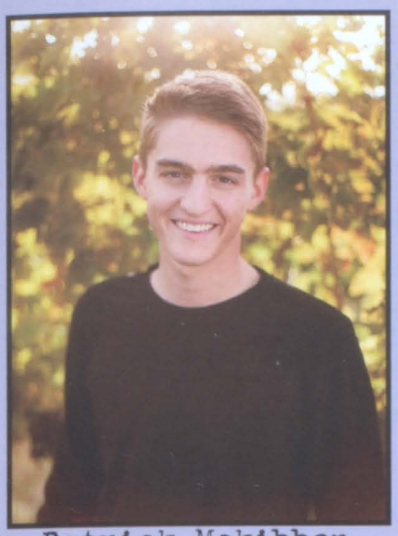

Patrick Mckibben
If Taqueria Yungapetti didn't exist, I would be a rich man.

Gwenyth Mcneill
Blazed my way through.

Sarah McVane

Cesar Medina
Bruh, we graduated to go to school again.

Ashley Medutis

What is the most pleasant sounding accent?

Adam Cole:
"French American, it sounds nice and smooth."

Miya Freeman:
"New Zealand, not Australian or British but better."

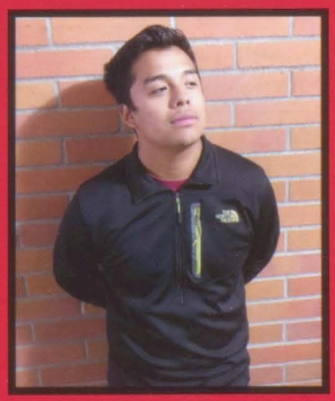

Cecilio Flores:
"Vietnamese." (He went on to give us an example.)

Celina Kidby:
"Irish, its fun to talk like that and listen to it."

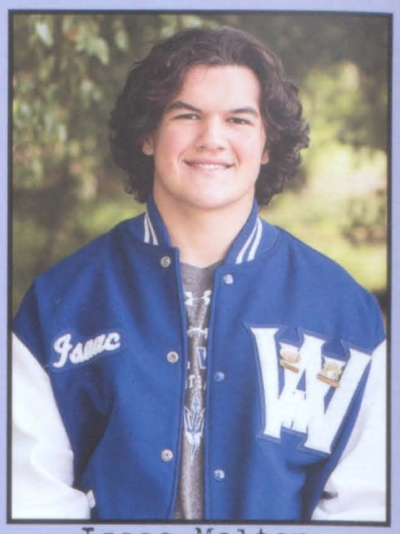

Isaac Melton
Meltdown.

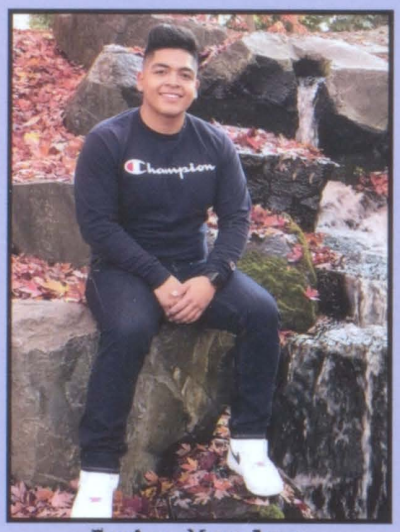

Luis Mendez
Money ain't a thing.

Jessica Merson

Sierra Meyer

Ischel Meza

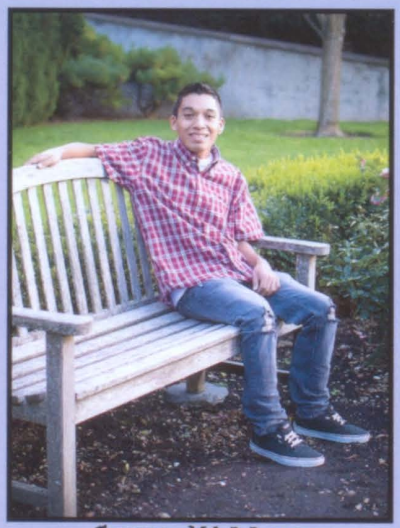

Cory Miller

Joaquin Miranda
Durling Jones
In your DM's.

Jessica Montalvo
Al millon porque todos estan al cien.

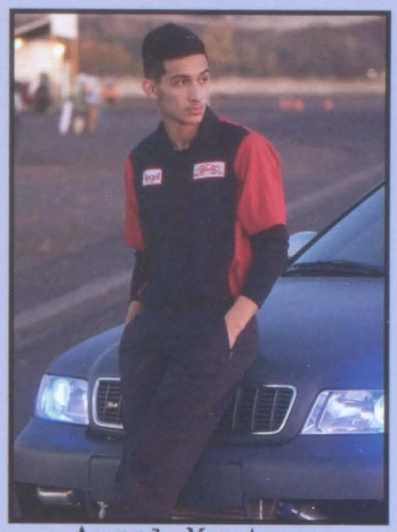

Angel Montero
If one day speed kills me, do not cry because I was smiling. #Audi

Anna Moore

Jorge Morales Carrasco

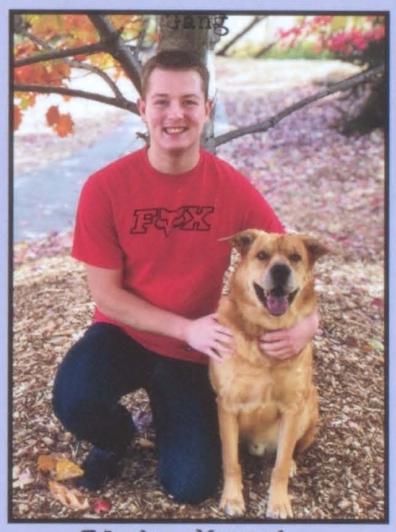

Blake Morris
Well done is better than well said.
-Benjamin Franklin

Michaela Morris
That's what she said.
-Michael Scott

Vienna Mumm
DON'T PANIC!
-The Hitchhiker's Guide to the Galaxy

Hanaka Namikawa
When something goes wrong, take a moment to be thankful for the many things that are going right.

Hugo Nateras
When you want to succeed as bad as you want to breathe, then you will be successful.
-Eric Thoman

Emily Newton

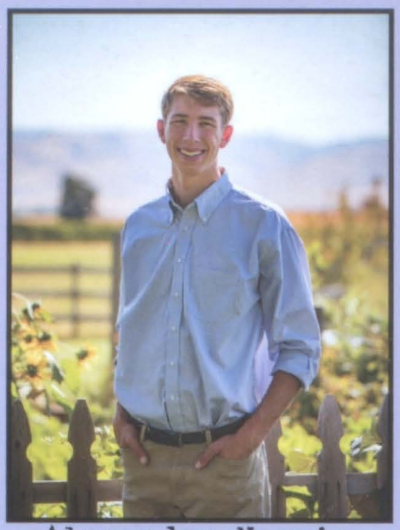

Alexander Norris
Don't give up, don't ever give up.

Eduardo Ocampo

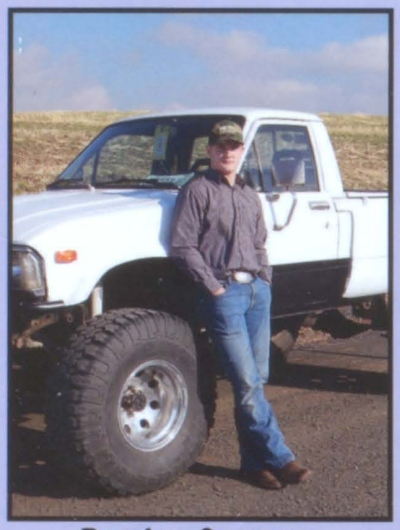

Darin Ongers

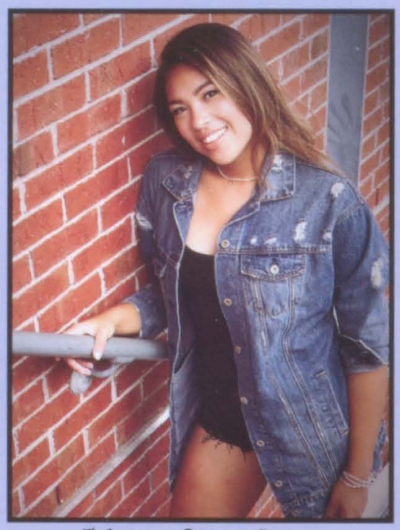

Lisa Ornelas

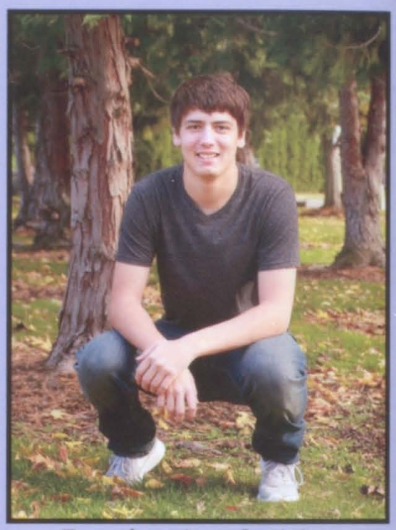

Benjamin Ortiz

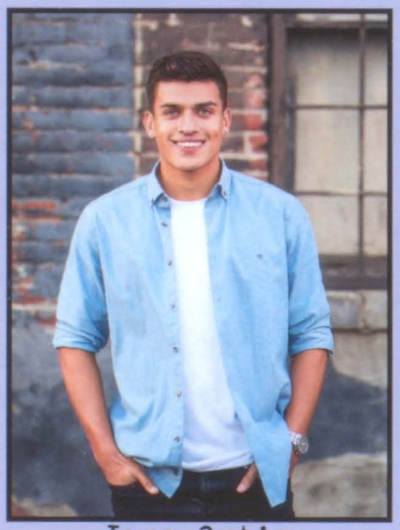

Jose Ortiz
It's cuffing season.

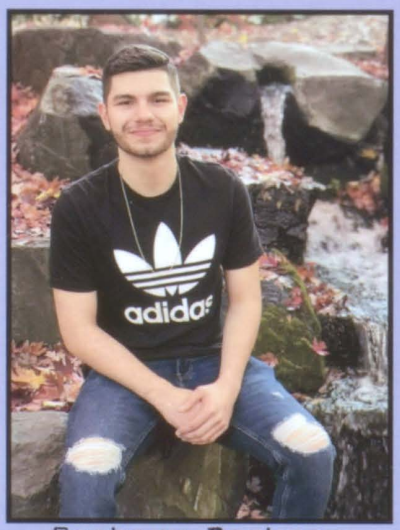

Zachary Pacheco
Don't wait, love it while it lasts.

Leslie Park
No beauty shines brighter than than that of a good heart.

Kaitlyn Pascual
Having fun isn't hard with a library card.

Ritu Patel
You catch more flies with honey, but you catch more honey being fly.

Autumn Patterson

Abigail Payne

Benjamin Peña
You have to fight to reach your dream. You have to sacrifice and work hard for it.

What would you tell underclassmen NOT to do?

Abigale Escalante:
"Not to ditch class."

Jack Weigand:
"Don't do drugs."

Julia Dalan:
"Don't be tardy, because it effects you in the long run."

Alex Jaimez:
"Don't skip class because you can get ISD (in school detention) like me."

Clara Peninger
Fake it 'til you make it.

Eduardo Perez
Whatever happens, happens.

Erick Perez

Josue Perez
Real g's moves in silence like lasagna.
-Lil Wayne

Veronica Perez

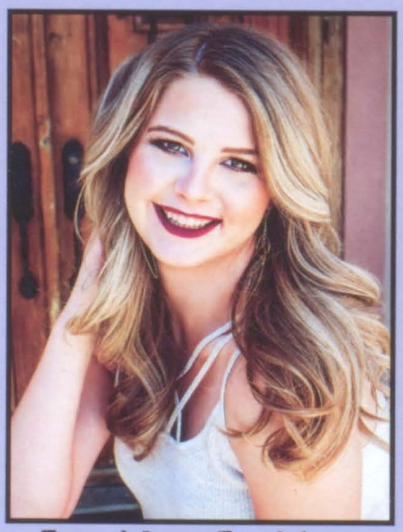

Brooklyn Perkins

Kennadee Peterson Huff
What we do here is go back...

Jodie Pies
...and relax.

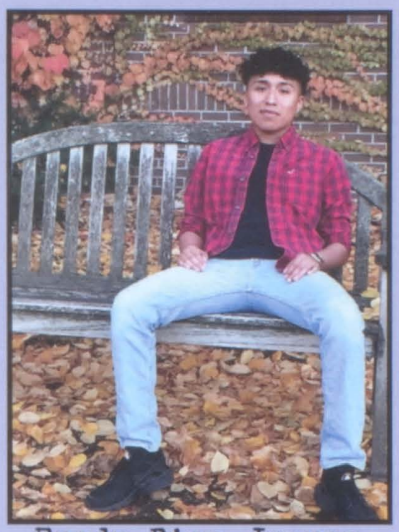

Fredy Pina-Juarez

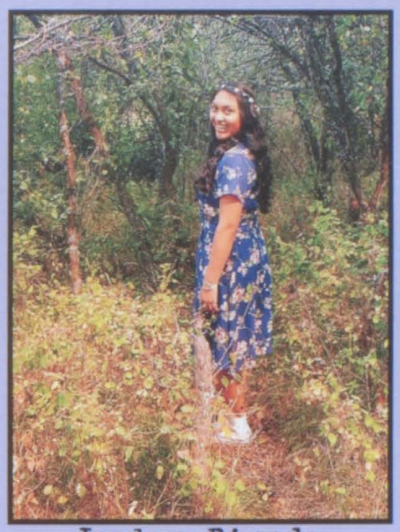

Jaelyn Pineda
Don't compare your life to others. There's no comparison between the sun and the moon.

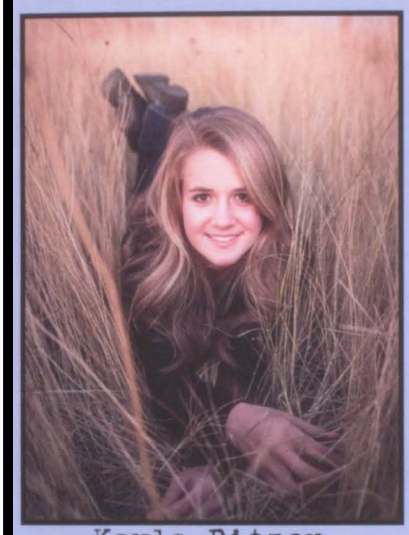

Kayla Pitzer

Joel Plasencia
Becoming a welder for my exorbitant lifestyle.

Celeste Plummer
See you guys next year. #round2

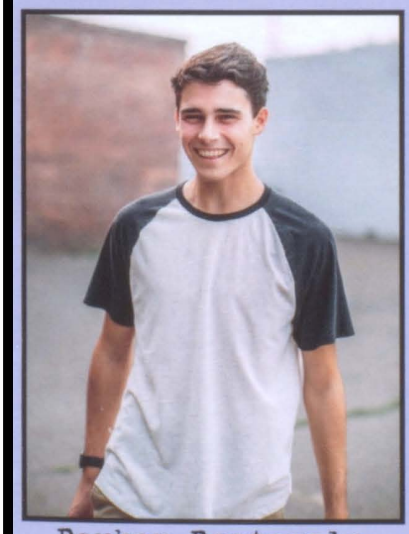

Parker Pontarolo
The closest you get to getting first place is shaking the hand of the person that took first place from you.

Michael Porchowsky
The first step is always the hardest, but the last step is always the heaviest.

Andres Prudente De Los Santos
Love the art in yourself and not yourself in the art.

Kimberly Pureco
I love books. I love that moment when you open one and escape the world. -Elirabet Scott

Jennifer Quezada

Shayla Quigley

Mackenzie Quinn-Sears
Heels down, eyes up.

Yaed Quintanar

Jacqueline Ramirez Gomez

Olivia Reardon

Dylan Rhodes
Omae Wa Mou Shinderu.

Tanner Richey

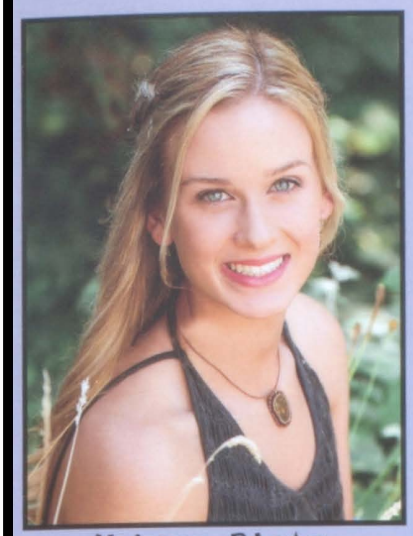

Makena Rietz
I am not to be truffled with.
-Michael Scott

Karina Rios Cazares
I never lose.
I either win or learn.

Christopher Roddick

Estefani Rodriguez
I did it!

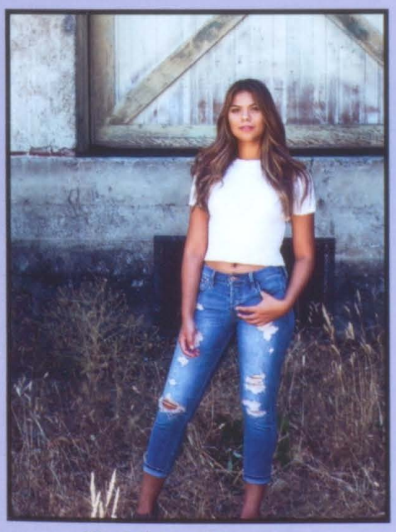

Katie Romero
Do it for State.

Who has given you the best advice, and what did they say?

Brennan Filan:
"Brian Senter said that life is gonna be great."

Karina Rios:
"My mom, a lot of people think her advice is mean but she's just honest."

Clayton Angotti:
"Mr. Reyes, he said to just keep trying."

Madeleine Contreras:
"My brother, he told me not to rely on others."

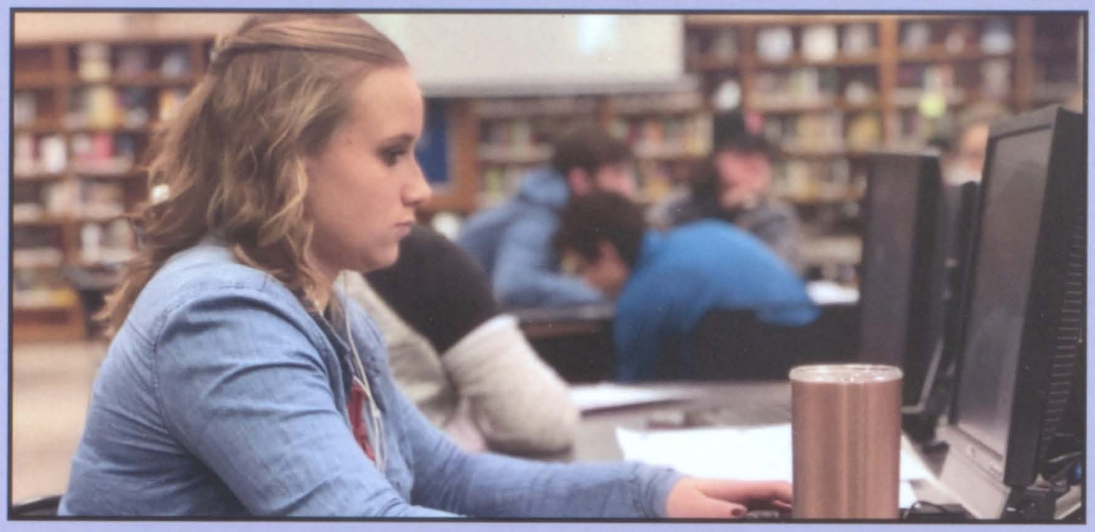

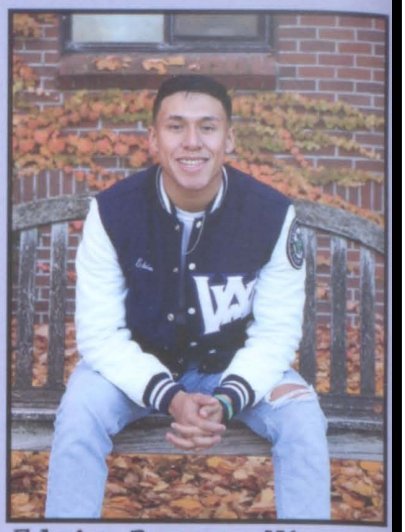

Edwin Romero-Virrey

Jaquelyn Rubio

Hally Ruff

Why did the chicken marry the crocodile? Because crocadoodledoo is a good family name.

Skylar Ruiz

Do the front legs of dogs feel like arms to them or is it a leg lifting sensation?

Brandon Ruiz Soto

Nicholas Russo

Lilly Sabatier

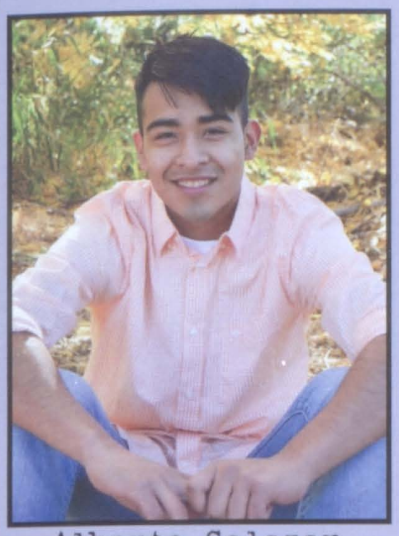

Alberto Salazar

Anna Salazar

Braden Salcedo

Viviana Saldana

Mariel Salinas Duran

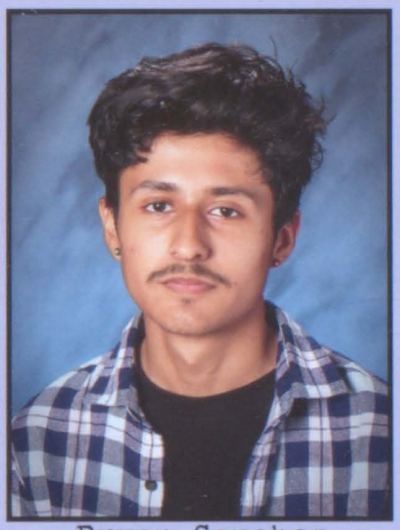

Bryan Sanches

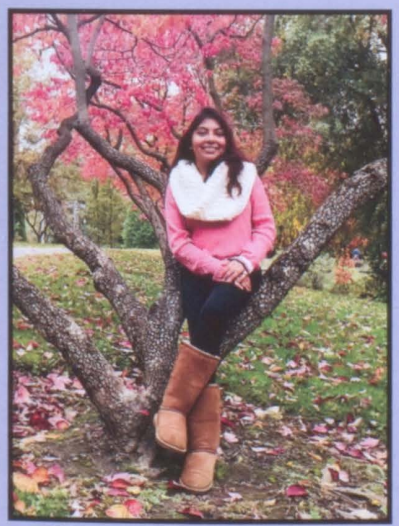

Victoria Sanchez

Taya Sandberg

So power is the light of unity, that it can illuminate the whole universe.

Iris Sauceda

Live in the moment before it becomes a memory.
-Unknown

David Savage

When you're taught to love everyone, even your enemies, than what value does that place love?

Lindsey Schmierer

Shane Schoessler

You have to push your limits a little if you want to succeed and have fun in life.

Daisy Schonder

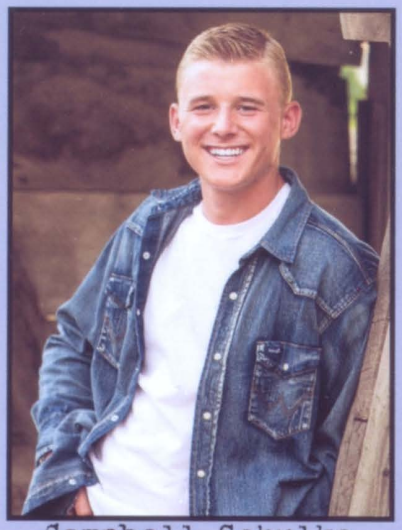

Campbell Schulke

Life is not measured by the breaths we take, but by the moments that take our breath away.

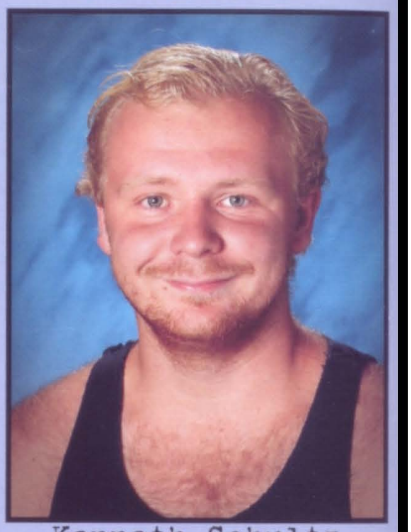

Kenneth Schultz

In theory.

Alleah Sedwick

Mekayla Sengsavang

Stay positive, work hard, make it happen.

Tyler Senior

Ruthie Senter

Miguel Serrano-Retamoza

Haylee Shane
Dreams and dedication are a powerful combination.

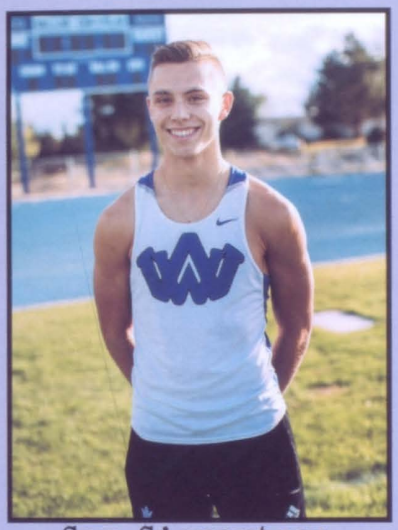

Sam Sievertsen
Senior, but I stay fresh man.

Alan Sifuentes
Today is a Wednesday.

If you could move anywhere in the world, where would you move?

Cade Kennedy:
"Montana, because it's beautiful there."

Selena Vineyard:
"Africa, because I like zebras."

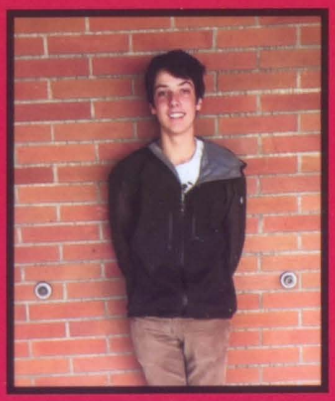

Seamus Duffy:
"New Jersey, because it's an interesting place."

Ana Gomez:
"California, because there's a lot to do there."

Erika Silva

Aiden Silver

Clara Singer
I have nothing to say.

Alex Skifstad-Bruner
It feels good living in the best country on God's green earth.

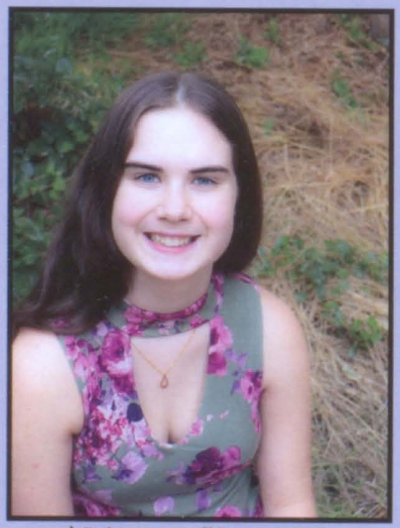

Alison Skurski
Whether you think you can or can't, you're right.

Dominic Smith
The wisdom's in the trees not the glass windows.

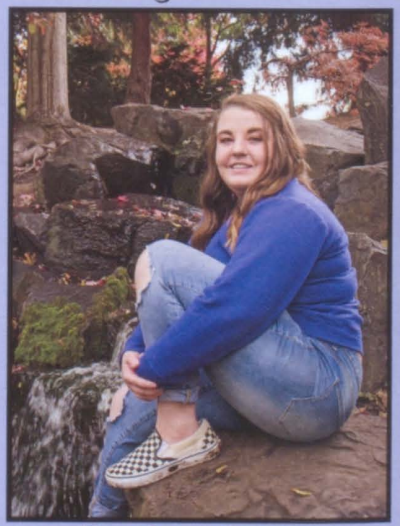

Kendra Smith
It sounds like a you problem.

Kiri Smith

Madison Smith

Will Snell

Abigail Snyder

Kiara Soto

Elijah Sparling

Quincy Sparling

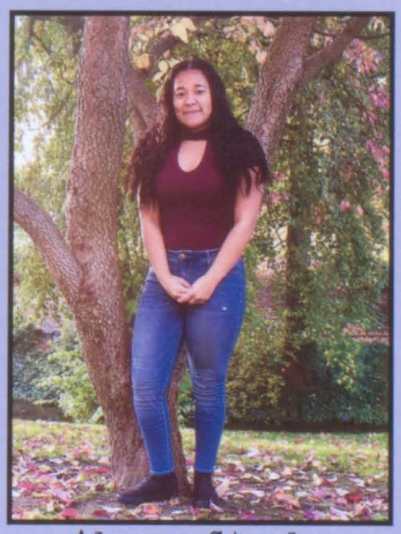

Alanna Steele

Grace Steelman

Guh.

Brooklyn Stober
Dream your life and live your dream.

Carson Stocke
.

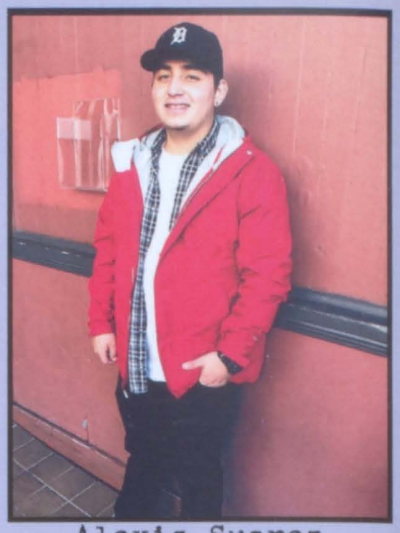

Alexis Suarez

Jessica Swanson
The greatest thing you'll ever learn is just to love and be loved in return.
-Moulin Rouge

Faithy Thiry
In order to be irreplaceable one must always be different.
-Coco Chanel

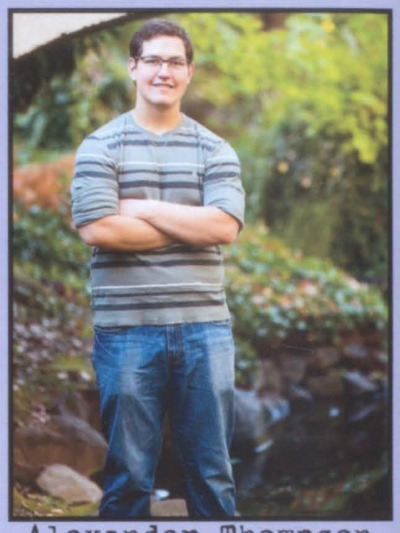

Alexander Thompson
Did you hear about the blonde that shot an arrow in the air? She missed.

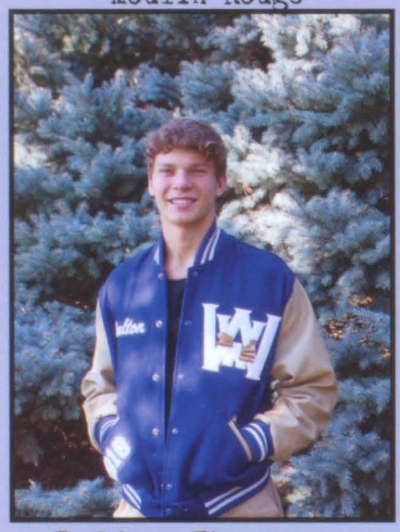

Dalton Thompson

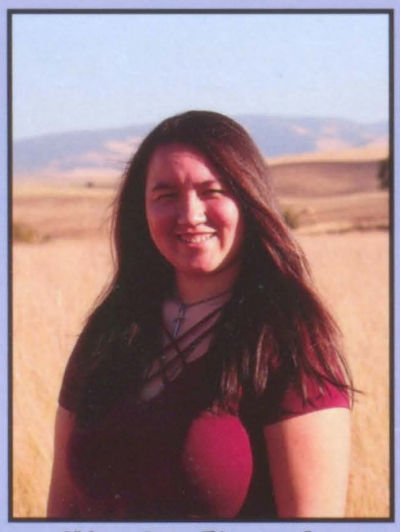

Nicole Thongdy

Kenya Torres
There is no place for me in the world I'm going into the wilderness, probably to die.

Jessica Towner
There are people out there who will tell you "you can't." What you do is say "Watch Me."

Kendal Tyler

Tosha Van Dyke

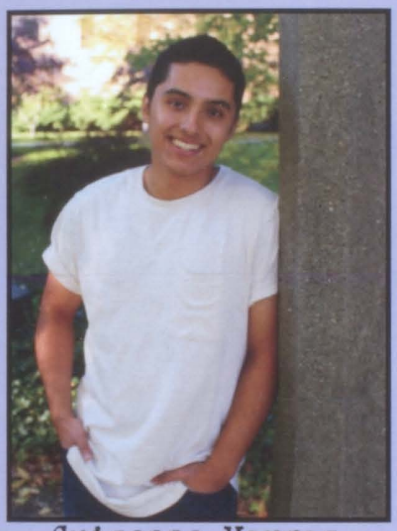

Guiseppe Vargas

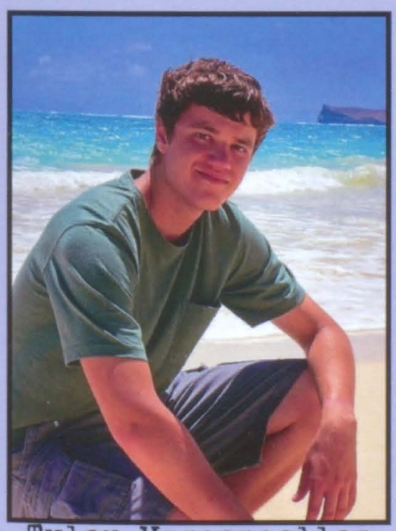

Tyler Vasconcelles
Courage: Do one brave thing today...then run like hell.

What is the best vacation you have ever been on?

Teagan Wilke:
"Going to Canada."

Cody Maurer:
"The Grand Canyon with my family. I saw new places and was with my family."

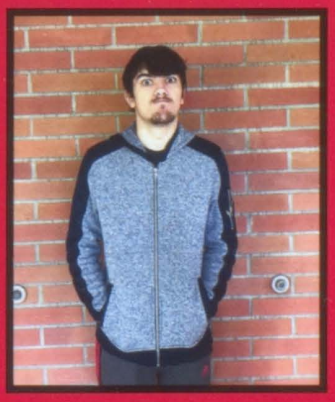

Michael Porchosky:
"I went to Hawaii with my family. I enjoy that everyone is really close."

Halle White:
"Mammoth Mountain in California."

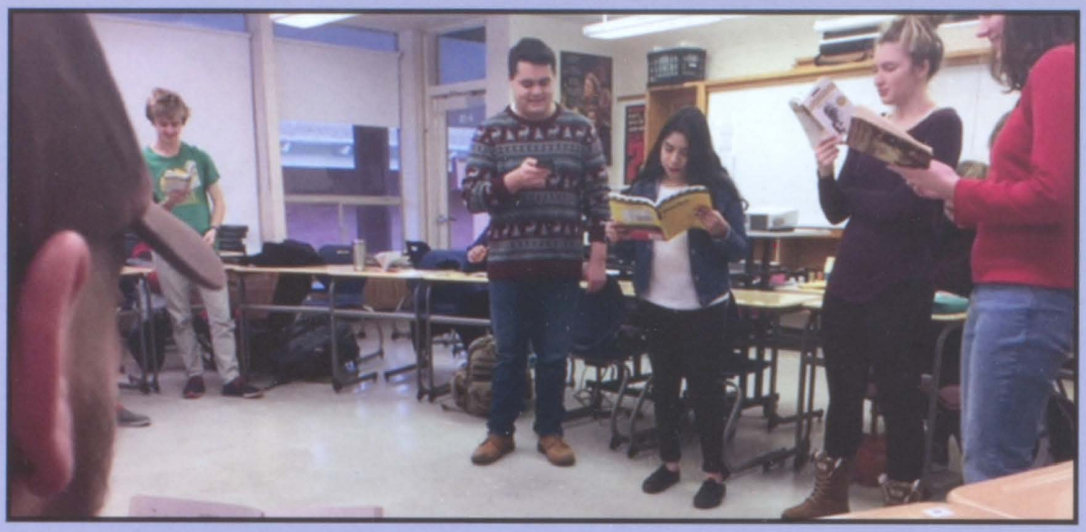

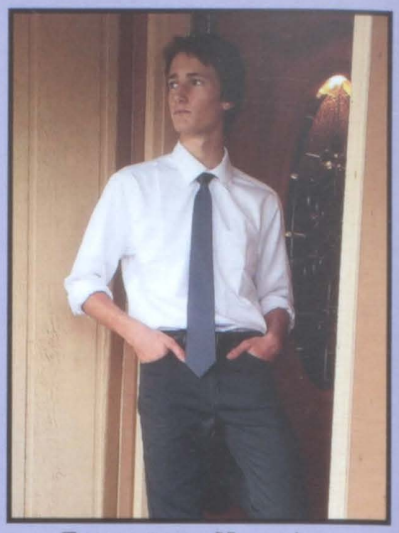

Brannan Vaughn
https://soundcloud.com/user-280601320

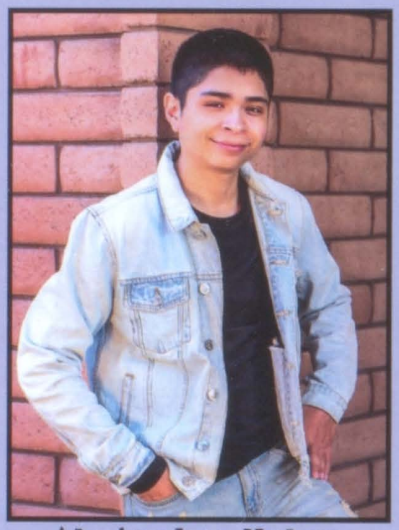

Alejandro Velez

Letticia Velez

Fatima Venegas
Hi Erick, I love you.
-Queen V

Jessica Vieyra
I'll get over it, I just gotta be dramatic first.

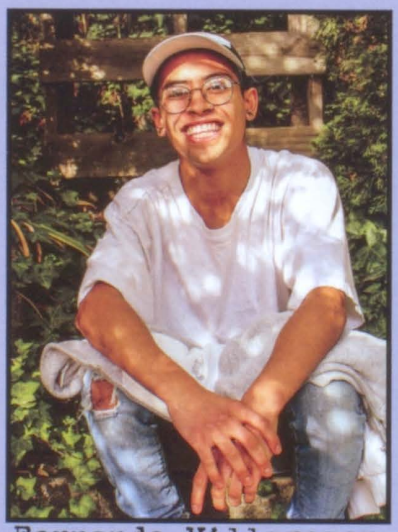

Fernando Villagomez

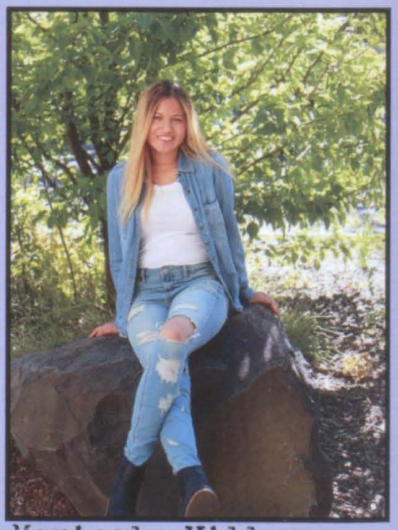

Maricela Villagomez
Failure is the condiment that gives success it's flavor.

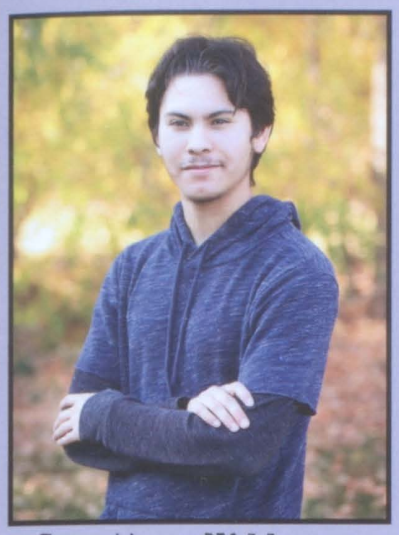

Jonathan Villegas
The only impossible journey is the one you never begin.

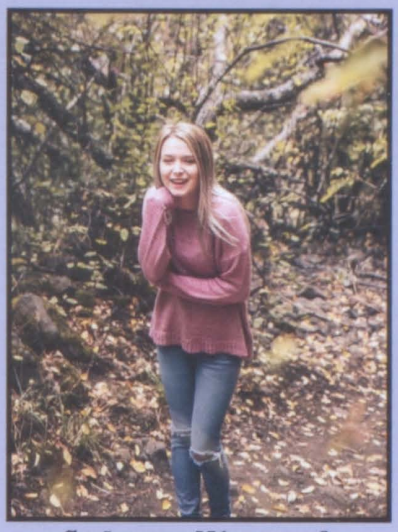

Selena Vinyard
Annoying.

Julissa Virrey Oribio
If you have the power to make someone happy, the world needs more of that.

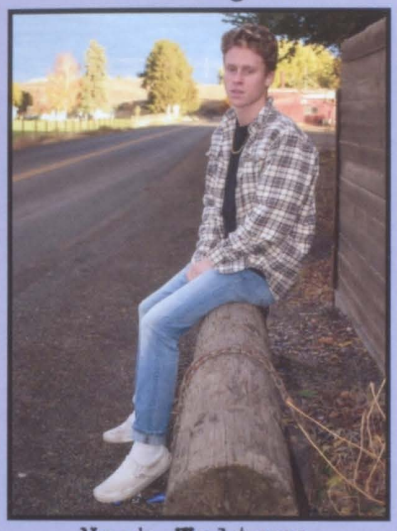

Noah Walters
I haven't seen God but I have seen Lucifer.

Madison Weese

John Weigand
Larry Bird is bad.
-No one

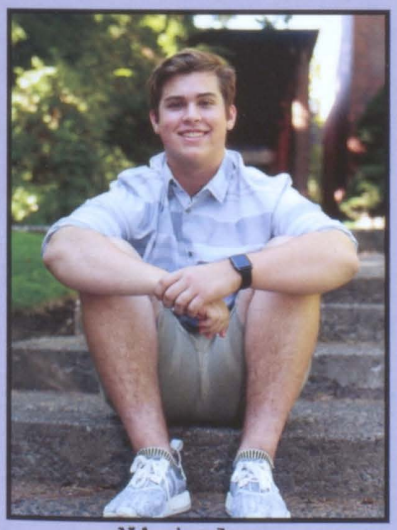

Nicholas Wellington-Buttice

Emma Wenzel
Honey, where's my super suit?

Halle White

Jordan Wicklund

Naddile Widner
Some of ya'll peaked.

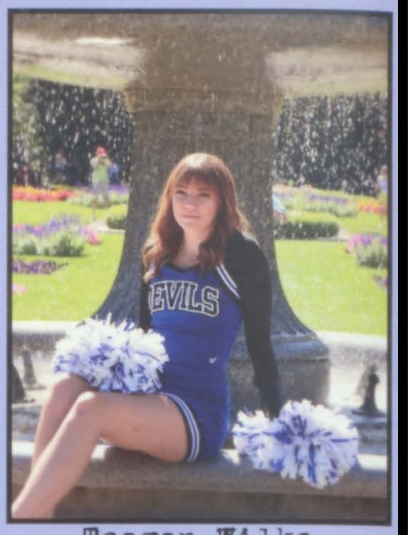

Teagan Wilke
I could so easily freak out right now.
-Rachel Green

Chloe Williams
And this is the part where you find out who you are.

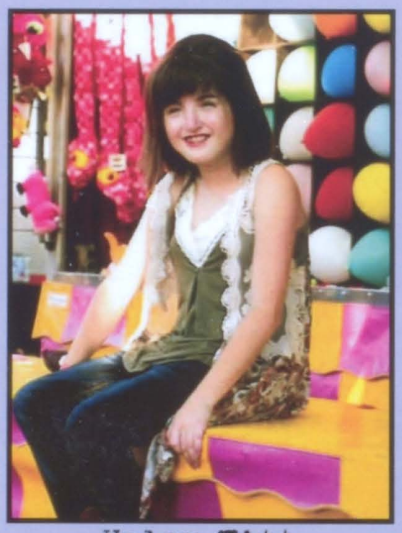

Haley Witt
And though she be but little, she is fierce.
-Shakespeare

Kylie Woody

Angelo Xhemalaj
I heard you're a player? Nice to meet you, I'm your teacher.

Meghan Yenney

Alex Young
...dary. Legendary.
-Barney Stinson HIMYM

Christiana Zaugg
Who cares if I'm pretty if I fail my finals?
-Rory Gilmore

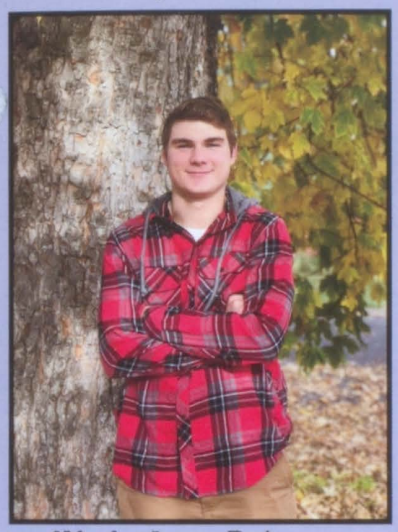

Nickolas Zehner

NOT PICTURED:
Cassandra Acosta, Ican Angel Molina, Janelle Banister, Kendra Barberich, Adrian Barker, Abigail Berger, Katlynn Colbeck, Isaac Curnuck, Mason Dyer, Jasmine Espana, Jose Gonzalez, Estela Gonzalez Cazares, Tyler Goulette, Mackenzie Harting, Bryce Henry, Harrison Hersh, Jacob Hudkins, Jaden Johnson, Cade Kennedy, Kenneth Louderback, Armando Madrigal, Elijah Marsh, Mikhail Mironovo, Edith Moncada, Sofia Pina, Francisco Romero, Haylee Shane, Cheyanne Shoun, Larissa Teal, Jasmine Torres, Mariah Villapando-Flores, Zachary Waggoner, Hazel Wilburn

If stranded on a deserted island, what five things would you need to survive?

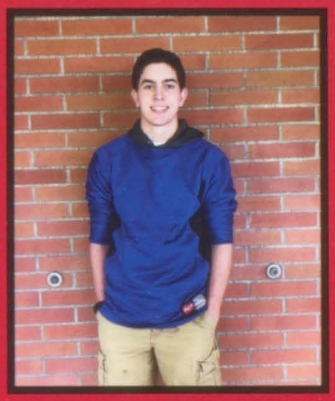

Scott Golden:
"The entire series of The Office, a TV, my phone, wifi, and a genie."

Letticia Velez:
"My sister, water, a phone, food, and my parents."

Diego Cardenas:
"A friend, wifi, charger, my phone, and a lighter."

Maricela Villagomez:
"My phone, energy drinks, family, boyfriend, and my pets."

Senior Standouts

Life Of The Party
Tyas Garner and Emma Wenzel

Most Sarcastic
Emma Case and Brandon Hua

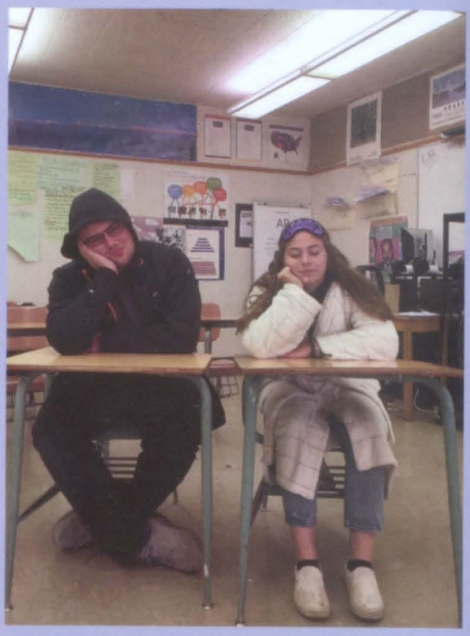

Most Likely To Fall Asleep In Class
Benjman Bialozer and Brianna Beuck

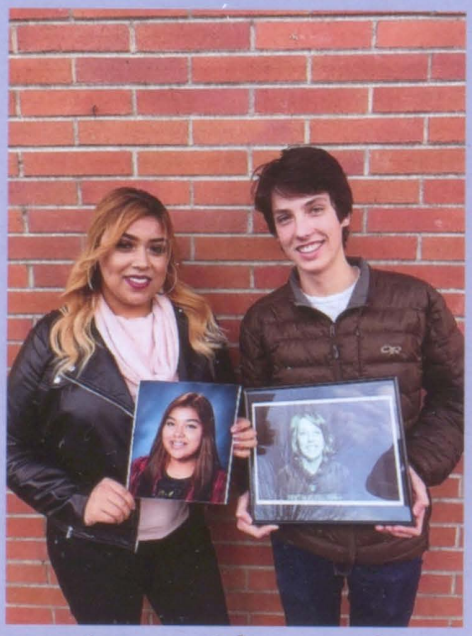

Most Changed
Jessica Montalvo and Seamus Duffy

Biggest Flirts
Hally Ruff and Cecilio Flores Roque

Mom/Dad Friend
Zander Norris and Camryn Holbrook

Most School Spirt
Campbell Schulke and Kamryn Colemon

Most Stylish
Trevor Kytola and Kyla Gonzalez

Class Clowns
Michaela Morris and Mark Bogley

Wa-Hi's 2017-18 Senior Standouts were chosen by a survey emailed to all seniors. We chose the categories, but they nominated the senior they felt best fit each title. We've all made life-long friends and shared crazy memories, and these are a few people who stand out.

Biggest Coffee Addicts
Courtney Gaines and Spencer Hope

Most Likely To Live In A Van By The River
Sky Druffel and Skylar Ruiz

Best Friends
Jordan Wicklund and Emily Dimino

Jack Weigand and Tyler Greene

In Memory of Trevett Sandberg

"Life is one big road with
lots of signs. So when you're riding through
the ruts, don't complicate your mind.
Flee from hate, mischief and jealousy. Don't
bury your thoughts, put your vision to reality.
Wake up and live!"

Senior Recognition Ads

RICARDO DURAN JR.

Congratulations Ricky,
we are so proud of you!
Rev up your engine, life's
about to go fast!
Love you,
Mom, Dad, Alexis,
Kayla, Brandon

FAITHY THIRY

Your future is waiting!
We are so proud of you!
We love you very much!
Mom & Dad

CORY MILLER

Way to go Cory! We are
so proud of you!
Love,
Dad & Mom

KIRAN MAINI

In a blink of an eye, you
went from a preschooler to a
talented, creative, intelligent,
& compassionate young
woman. We are very proud
of you.
Love,
Mom, Dad, Monica,
Michael, Aryana

MARK BOGLEY

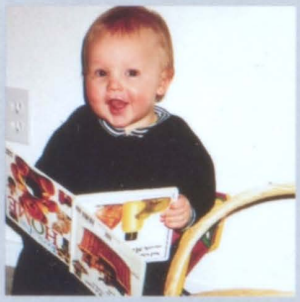

Mark, we are so proud of you.
Love,
Mom & Dad

CAMPBELL SCHULKE

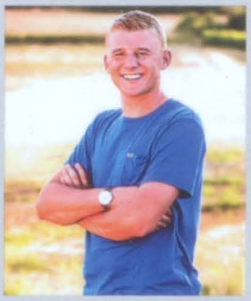

Campbell -
You are capable of amazing things! We are beyond proud of you. Can't wait to see where your next journey takes you!
Love,
Mom and Emerson

HALLY RUFF

Thank you for filling our lives with excitement, noise, and laughter. Can't wait to see what the future holds for you.
Love,
Mom, Dad,
Bailey & Miranda

SHANE SCHOESSLER

Stay true to your heart and continue to experience all that life has to offer. Remember to ALWAYS enjoy the ride!
Love,
Mom and Dad

KIRAN MAINI

Your non-stop effort has paid off! We are so proud of you!
Love you,
Mom & Dad

CHLOE KOEHLER

Congratulations! We love you so much Boo! We know your hard work and determination will take you wherever you want to go!
Love,
Mom & Dad

MEGHAN YENNEY

I knew you would achieve great things! Congratulations on your success in the classroom, sports, and life! I am beyond proud.
Love you!
-Mom

KYNDAL LOCATI

Kyndal, you are so... loved! God bless you and congratulations! "I can do everything through Christ who gives me strength."
Love,
Dad and Mom

KATIE LEINWEBER

Katie Kates! You are much loved and forever treasured.
Love,
Dad, Mom, Kayla, Jacob, Emily, Erika and Jack.

CARLOTTA ROMERO

Carlotta, you already possess everything necessary to become great.
-Native American Proverb, Crow

MADISON WEESE

We love you Maddy Mooska, and are so proud of you! We can't wait to see what comes next! We love you!
Your family

MICHAEL PORCHOWSKY

Michael,
you are an incredibly talented gentleman. May God lead and bless your journey through life. We love you, son!
Love,
Mom & Cory

HAILEY JENSEN

The biggest room in the world is the room for improvement; may the door to that room always be open and inviting. Congratulations!

TRENTON EDENSHAW

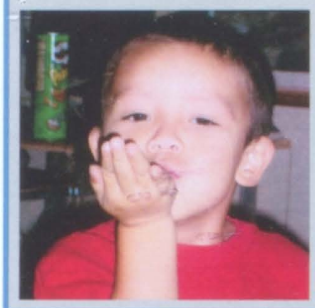

Life is 10% what happens to us and 90% how we react to it.

CAMRYN HOLBROOK

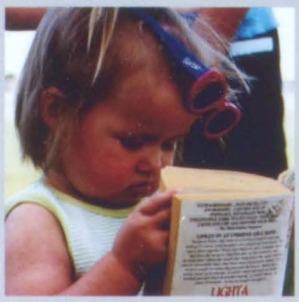

We are so proud of you, Camryn Lynn!
Love,
Mom and Dad
Jeremiah 29:11

JHANAE BINGHAM

Jhanae, we are so proud of you! You are so beautiful and so very smart. Your future is so bright ,you go girl!!
Love,
the whole family

ABIGAIL SNYDER

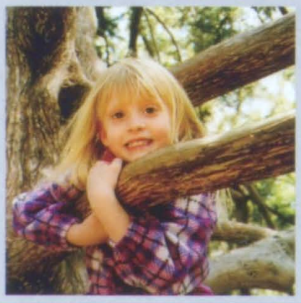

From a Chapel Lakes Cheetah to a Walla Walla Blue Devil, you've become a beautiful person, inside and out. Congratulations Abby. We are proud of you.

TREVOR KYTOLA

Congratulations, Trevor! Hard work, perseverance, and a flair for fun -- well done on your high school years!
Love,
Dad, Mom, & Will

JODIE PIES

Jodie, we are immensely proud of the person you have become. You are bright, helpful and great to spend time with. We know we can always count on you. God has great things in store for your future. We love you J-Mad.
Love,
Mom and Dad.

TAYLOR FLANNERY

Beautiful, creative, artistic, smart, funny, loyal, honest, joy. Pure joy. You are my sunshine on a cloudy day and the beat of my heart. I love you completely. We are so proud of you, sweet girl. Live, love and laugh... a lot. Always praying and believing in you.
Mom and Dad

ANDREW MAYO

Everyone's eyes are on you! This time it's your victory, isn't it?
We are so proud.
Love,
Mom & Dad

TORI MATLOCK

We are proud of all you've accomplished but even more proud of the person you have become.
We love you so much!
Daji, Majo, and Luke

Congratulations Class of 2018!

MALIBU

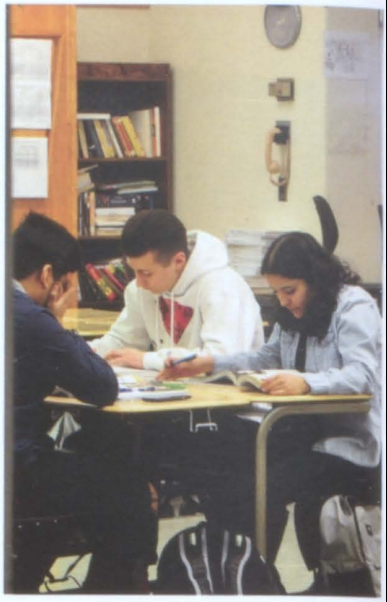

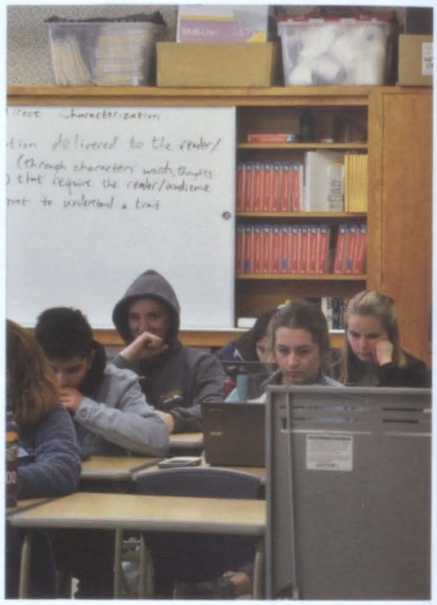
characterization
delivered to the reader/
(through characters' words, thoughts
that require the reader/audience
to understand a trait

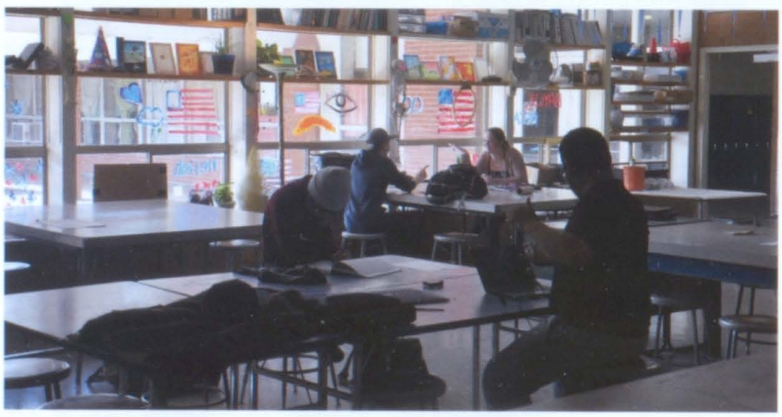

#1
WE'RE
VOLLEYBALL

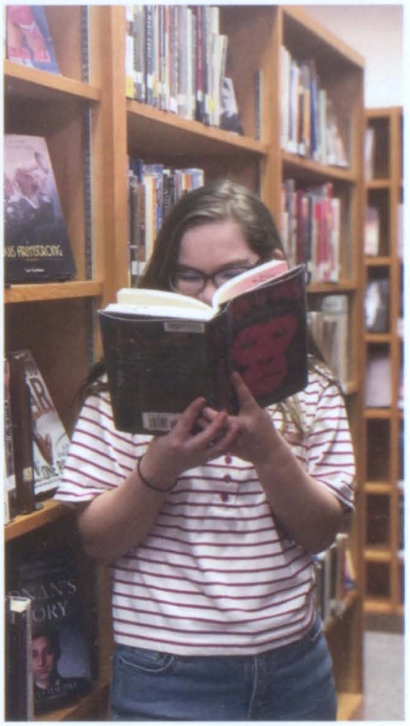

GMC
B232867

"Juniors Class of 2019"

Chloe Acosta
Tyler Aguilar
Nancy Aguirre
Seth Ahrens
Yuridia Albarran
Kareena Alejandre

Nyah Allgood
Juan Alonso
Lily Anderson
Bradley Anliker
Agustin Arceo
Zachary Arend

Kevin Arizmendi
Catherine Armstrong
Ethan Arroyo
Sasha Austin
Aissa Avalos
Ruby Avelino

Sarah Avey
Cana Baez
Luis Bahena
Devin Bailey
Alexis Barreras
Bernardo Bautista

Destiny Beaty
Lily Berver
Mary Betts
Brock Betzler
Caroline Blethen
Jovita Boatner

Dandre Bodden
Sheldon Bogart
Jace Boland
Reagan Bond
Nadja Bonk
Lydia Bradley

Madyson Bradley
Regan Braman
Thomas Brashear
Simmons
David Briscoe
Austin Brood
Stephen Butler

Elizabeth Calvert
Joshua Carlile
Jacob Carpenter
Anahi Carrillo
Jullian Carter
Edlyn Carvajal

Cresencia Cerda
Andres Cerda Olmos
Brayden Chabre
Alyse Chamberlain
C Wren Chapin
Ryan Chapin

Enrique Chavez
Oscar Chavez
Mariela Chiquillo-Santa Maria
Jasmine Cisneros
Claire Clark
Hector Cobian

Kendra Coers
Breanna Collins
Dallas Conrad
Preston Conrad
Erick Corona
Jerry Corona

Yesenia Corona
Jada Coronado
Alison Cranor
Ezelina Crispin
Cassandra Cruz
Crystal Cuanas

Natalya Dalan
Nehmya Dalan
Madison Darnold
Chapel Davis
Alexis De La Torre
Simon Derby

If you could bring a musician/artist back from the dead, who would you choose?

Zachary Arend: Chester Bennington, because he died young and he's a classic rock artist.

Justin Goss: Chris Cornell, because he was a huge inspiration.

Trinity McFritedge: Whitney Houston, because she had feeling to her music.

Cassandra Martinez: Elvis Presley, because he had dope music.

Abraham Diaz-Garcia
Sarah Dietsch
Cody Dobbins
Olivia Doepker
Alyssa Drader
Devin Drennen

Gabriel Duran
Josue Duran
Elian Duran-Salinas
Corryn Dutton
Jesse Easley
Adan Escobar

Sandra Escobedo De La Cruz
Alyssa Eskildsen
Naomy Espana Lopez
Julian Esparza
Emma Evans
Brett Ferguson

Matthew Fetty
Raegan Figgins
Emilio Figueroa
Sophie Fish
Elijah Flores
Evelyn Flores

Miguel Flores
Trinity Forbes
Makenzie Frost
Harmony Furrow
Sarah Gaines
Leslie Galindo

Alex Garcia
Alexus Garcia
Eleazar Garcia
Kamila Garcia
Patricia Garcia
Ruth Garcia Escobedo

Jasmine Gatewood
Matthew Gerola
Hannah Gilmore
Alexander Gogl
Robert Gonzalez
Eliazer Gonzalez Ruelas

Justin Goss
Jordan Graves
Elise Gryler
Chloe Gusse
Cameron Hall
Taylor Hamada

Carson Hammer
Javon Handcox
Kyra Hartley
Theophano Hartung
Katie Harvey
Mckenna Harvey

Aaron Hays
Noelani Helm
Rosemary Hernandez
Stephanie Hernandez
Christian Herrera
Josie Hobbs

Peter Hoffman
Noah Hokanson
Rachael Holgate
Drew Hollopeter
Sebastian Holt
Griffin Hood

Ryland Hopkins
Raden Hubbard
Nathaniel Hughes-Miles
Danisha Jackson
Catherine Janis
Trenton Janson

Haley Jenkins
Hailey Jensen
Coby Johnson
Emily Johnson
Justin Johnson
Luke Jordan

Alesia Kamyshanov
Shayna Keatts
Audrey Keenan
Asa Kern
Elissa Kimball
Cory King

Tayanna Klein
Sage Kline
Madelyn Knight
Taylor Kontos
Madison Kralman
Jerald Ladderud

Nathan Lapier
Tryson Lauby
Josue Leal
Johnny Leal Jr
Scott Leamy
Brayden Leavitt

Bailee Lechner
Logan Lee
Miracle Legrand
Precious Legrand
Angel Liang
Amanda Loney

Jennifer Lopez-Espana
Marcus Lorett
Lysette Lozano
Chad Lute
Robert Luther
Kail Lynn

Samantha Mader
Karen Maldonado Fajardo
Jahmal Mangarero
Marissa Manny
Natalie Manny
Brianna Manyrath

Rodolfo Mariscal
Desteny Marks
Alicia Martinez
Casandra Martinez
Eleasar Martinez
Adan Martinez Villanueva

What is the weirdest thing you have ever done?

Justin Johnson: Been in the trunk of a moving car.

Cameron Hall: Launched a frog out of a water balloon launcher.

Jordan Graves: Rolled down the windows of the car and shrieked at people.

Cresencia Cerda: Rode a horse backwards.

Eva Martinez-Villanueva
Jared Mcalvey
Lauren Mcbride
Trinity Mcfetridge
Patrick Mckeown Ii
Keelin Mckern

Jayson Mckinney
Shelby Mcpherson
Kylea Mcvey
Jordan Medutis
Linda Mejia
Isiss Mendoza

Jose Mendoza
Julian Mendoza
Lauren Mendoza
Jose Mendoza Lopez
Manuel Meza
Rylan Miller

Tanner Mink
William Moniz
Cynjyn Montoya
Anthony Morales
Edith Morales
Seidy Morales

Richard Morgan Jr
Alyssa Morris
Gabrielle Neagle Mcgary
Tyler Neissl
Gracie Nelson
Sage Nelson

Tayler Nelson
Alicia Newcomb
Alyssa Nielson
Gwyneth Nierman
Joel Nunez
Manuel Nunez

Who is your favorite celebrity?

Eliazer Gonzalez-Ruelos: Elvis Presley, his style was interesting and it made you want to dance.

Jared McAlvey: Mia Khalifa, she's a very good actress.

Nancy Aguirre: Marina and the Diamonds, her style is really upbeat and has meaning.

Kaitlyn Smylie: Khloe Kardashian, she's just so poppin' and bomb.

Arturo Ocampo
Paulina Ochoa
Erika Olmos-Alfaro
Kaden Ongers
Guillermo Ortiz
Joanna Osorio

Mia Owen-Fischer
Lacey Owens
Jonathan Pacheco
Samira Palomino
Lillie Parnell
Tucker Partlow

Elin Paulsrud
Kaleb Pearson
Hannah Peha
Sophie Pellet
Daniel Perez
Abigail Peters

Owen Peterson
Hannah Pettyjohn
Tony Pham
Malee Phavong
Kamille Philavanh
Isak Pickel

Ryan Piekos
Gracie Pies
Miles Plucker
Keelin Pogue
Brandon Ponce
Jacob Pribilsky

Lucas Price Huntington
Peyton Prudente
Rachel Prull
Karyme Pureco
Eunice Ra
Lucas Rambo

Lorena Ramirez
Mark Ramirez-Maldonado
Emmanuel Ramos Toledo
Kendall Randleas
Jacob Rasmussen
Jennifer Reyes

Joel Reyes
Heston Richmond
Giovanni Rivas
Daniel Robles
Jennifer Robles
Felix Ivan Rodriguez

Yaritza Rodriguez
Fatima Rodriguez Perez
Ruben Rojas
Caitlyn Rolfe
Kevyn Romero
Joshua Rose

Elizabeth Rothstrom
Andrew Royse
Brooke Royse
Lindsey Ruff
Angel Ruiz
Mary Rose Russo

Hailee Rutherford
Laticia Sabb-Garcia
Lynely Salazar
Jaquelin Saldana
Christian Salgado-Quezada
Daisy Sanchez

Jasmin Sanchez
Alexis Sanders
Lizeth Saucedo
Rebecca Schmidt
Reece Schulke
Alexcia Scott

Maylina Sengsavang
Isolda Sept
Kristopher Serrano
Ellie Sievertsen
Elena Simon-Salas
Ethan Singer

Cheyenne Smith
Michael Smith
Olivia Smith
Olivia Smith
Nathan Smith Price
Tyler Smith Price

Kaitlyn Smylie
Jealousy Snell
Adelaide Snow
Sergio Solis
Kalea Soto
Sonia Soto

Austin Spiva
Madeline Steinle
Phillip Stilson
Yairin Suarez
Dylan Sullivan
Joshua Swanson

Trevor Swanson
Keldan Swant
Leo Sweeney
Nathan Swisher
Miles Telander
Gerardo Tello

Ezekiel Thompson
Katherine Thompson
Alya Thornton
Tiasha Thorpe
Evan Tice
James Titus

Jasmyn Torres
Jerardo Torres
John Torres
Khristian Torres
Yajaira Torres
Alaina Tucker

Colby Turner
Tristan Tyrrell
Larissa Ugalde Miranda
Jennifer Urueta
Patrick Utschinski
Alice Valmadre

What television character would you like to trade places with?

Lauren Wilkinson: Spongebob Squarepants. Who wouldn't want to live that life?

Kendra Coers: Clarke Griffin from the 100, because she's a leader.

Kevin Arizmendi: Rick Grimes, I just think it would be cool to live like him.

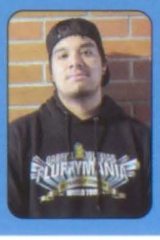

Julian Mendoza: Adam West, I met him once and he was really cool, and he was from Walla Walla.

Jackson Vanslyke
Tyler Verkist
Kaysa Villagomez
Victoria Villalobos
Francisco Villegas
Beatrice Waggoner

Robert Walker
Brandon Walters
Britany Walters
Allison Wanichek
Keyan Warren
Ryan Watilo

Henry Watson
Philippa Wauchek
Haden Wegner
Cara West
Taylor Whalen
Michelle Whitney

Lauren Wilkinson
Kathryn Wolcott
Nianzu Yan
Juliet Young
Artisha Youngblood
Marisa Zavala

Mikele Zavala
Tyler Zimmerman

NOT PICTURED: Josiah Avila Ables, Silas Brannan, Madeja Brown, Emily Bushnell, Tara Canvaness, Jacob Chlipala, Amber Clark, Eathan Duval, Rachel Escobedo, Reymundos Flores, Lexus Gallardo Benson, Winston Glase, Jesus Gonzalez, Jennifer Higgins, Kaili Johnson, Serena Juhasz, Sawyer Keep, Levi Kmetz, Nisi Lopez, Jaden Lucas, Desteny Marks, Maryclare McKiernan, Marcus Mironov, Gem Moreland, Anahi Oritz, Darriela Pedroza, Veronica Perez, Joshua Pestes, Angle Ramirez-Arriaga, Luis Reyes, Savanna Robling, Yobani Rodriguez, Denisee Ruiz-Uribe, Mariah Sykes, Armando Vega

Are you excited for Senior Year?

Trinity Forbes: Yes, so I don't have to go here anymore.

Brock Betzler: Yes, it means the start of college and athletic career.

Reese Schulke: Yes, because after that is freedom.

Destiny Marks: Yes, to have less classes and a better job.

Autographs

Autographs

"Sophomores,"

Class of 2020

Gideon Abel
Daisy Abundis
Michaela Adams
Shawn Adams
Devon Adams-Williams
David Aguilar

Isaac Aguilar
Andru Aichele
Ashleigh Anderson
Grace Anderson
Cannon Angotti
Hunter Ansorge

Enrique Aquino
Emma Arevalo
Mayra Arizmendi
Vanessa Arriola Rangel
Valeria Arroyo
Dylan Ashbeck

Ishan Ashford
Blake Averett
David Ayala
Kassidy Barberich
Cristian Barcenas
Marissa Barzo

Tanner Baslee
Mykah Beaunaux
Elijah Bell
Vanessa Beltran
Emerson Bennett
Peyton Bergevin

Hannali Berglin
Ulises Bertran Dickeson
Maya Betzler
Jazlynn Billman
Rachelle Binder
David Blocklinger

Wyatt Bloom
Rachel Boschker
James Bradley
Jacqueline Brick
Colsey Brooks
Sydnee Brookshire

Paytah Brown
Dakota Buman
Trinity Bunch
Natalia Cabrera Sandoval
Monserrat Camacho-Meraz
Trey Campbell

Nicholas Carpenter
Kyle Carver
Madison Case
William Castaneda Gomez
Nathalia Cazarez
Antonio Cerda

Chen Chising
Darby Clark
Dalton Clement
Gabbrilla Clement-Mcdonald
Auston Clifton
Loki Clifton

Gino Clodius
Simon Close
Brizeira Contreras
Yaretzi Contreras
Kaleilani Cordeiro
Litzy Krystal Coria

Johnathan Corona Hurtado
Franchesca Corpus
Cooper Cortinas
Cameron Crosbie
Eleah Dalgleish
Carlos De La Rosa

Salvador De La Torre
Emporess-Esther Dean
Christian Delira
Michelle Diaz
Esmeralda Diaz Ramos
Alexi Dimino

What event were you looking forward to most this school year and why?

Alajandro Martinez: The last day of school because it's summer.

Charity Wagner: The last day of school because then I won't have to do homework.

Sadie Wegner: Winter break, because I can actually sleep and not have to go to school.

Maya Lambert: Food truck day because I like crepes.

Dylan Dixon
Johnathan Dodson
Patrick Donahue
Dominique Donsen
Daniel Doyle
Dylan Doyle

James Dunleavy
Mason Eacker-Rude
Gracie Edwards
Brianna Elmore
Malia Elsasser
Kylie Eng

Austin Enriquez
Fionn Ensor Mcdermott
Anelea Escobar
Guadalupe Espana
Jose Espana
Joseph Espana

Jimena Espana Silva
Alejandra Esquivel
Sabrina Estrada
Khameron Evans
Clementine Farnum
Aldo Feria

Anthony Fernandez Diaz
Gianna Ferraro
Francisco Ferrusca
Reese Fewell
Aryn Figgins
Haley Flannery

Ethan Flinders
Lizbet Flores
Nayeli Flores Roque
Mila Flowers
Haleigh Fullen
Collin Gabriel

Elayzza Gamez
Zoe Gannon
Brit Gantz
Selena Garanzuay
Bryan Garcia
Giovanni Garcia

Haley Garcia
Ian Garcia
Isaac Garcia
Luis Garcia
Ulises Garcia
Isabelle Gardea

Ailyn Garduno
Esteban Garduno
Andrew Garrison
Levi Gies
Amelia Glase
Emanuel Gomez

Juan Gomez
Elsa Gomsrud
Keegan Gomsrud
Graycie Gonzales
Haley Gonzales
Alejandra Gonzalez

Gavin Gonzalez
Helen Gonzalez
Jose Gonzalez
Joseph Gonzalez
Kassius Gonzalez
Martin Gonzalez

Rachael Gonzalez
Brandon Gooch
Alexcia Goodwin
Amelia Gordon
Kairhea Gordon
Sarah Granchukoff

Nathan Grant
Joshua Grau
Zakary Gray
Nels Gregoire
Bryan Griffith
Olivia Griffith
Macpherson

Landon Grimm
Amali Gutierrez
Avery Haag
Annabelle Hahn
Hannah Hair
Rylee Hale

Keeley Hall
Jarek Hamm
Ashley Hanshew
Calla Harrison
Emily Harvey
Megan Harvey

Jordyn Haskins
Mackenzie Havens
Eliza Henderson
Camrin Henzel
Iris Hernandez
Soleil Hernandez

Yajaira Hernandez
Emily Hewitt
Dominik Hinojosa
Thalia Hinojosa-Coronado
Kaitlin Holebrook
Sabryna Horton

Lucas Houchin
Joshua Hunter
William Huntsman
Mia Huxoll
Shemar Irizarry
Gabriella Jackson

Kiefer Jackson
Kysa Jausoro
Louis Jausoro
Brian Jerald
Detrick Johnson
Emmalee Johnson

Hailey Johnson
Jacqueline Jones
Mya Jones
Jaden Juhasz
Thomas Kaminsky
Lee Katsel

Do you like school dances?

Sydney Brookshire: Kinda, because homecoming this year was really fun but the Sadies dance last year wasn't the best.

Michaela Adams: No, because of the style of dancing.

Brian Griffith: Yes, because it brings people together and it also forces them out of their comfort zone and makes them interact.

Pedro Lizardi: Yeah, because it's a chance to dress up and look nice for at least one night.

Renee Kelly
Jared Kelnhofer
Karly Kenny
Harrison Kiefel
Z Kincheloe
Luke Klassen

Danielle Knudtson
Dante Koch
Mya Lambert
Angel Lara
Daniel Lara
Brenda Lara Ruiz

Alexander Laughlin
Pedro Lizardi
Dylan Logan
Anakaren Lopez
Ashley Lopez
Matteo Lopez

Salvador Lopez
Ryan Lore
Joshua Lorett
Nataya Lovejoy
Ruben Lozano-Fuentes
Jasmin Luna

Kaiya Lynch
Isaac Madrigal
Jasmyn Maldonado
Joselin Manon
Gabriela Marin
Kate Marin

Karla Mariscal
Ethan Martin
Garrett Martin
Alejandro Martinez
Alexis Martinez
Kaylee Masias

If you could have one wish, what would it be?

Aldo Feria: Infinite wishes so that I can have a better life and a world with more peace.

Cannon Angotti: To be as cool as Lee Katsel because he knows a lot of people.

Elayzza Gamez: For everyone to get along so there will be less violence.

Barbara Saucedo: Any food I want, anytime I want, for free anywhere I go, cause that would just be awesome.

Luke Matlock
Alex Maurer
Francisco Maya De Jesus
Grace Mcalvey
Claire Mcdevitt
Ambria Mcdole

Cristina Mchie
Johnpaul Mckeirnan
Kara Mclaughlin
Christian Medina
Jackeline Medina Saldana
Valeria Melgoza

Wendy Melgoza
Elisha Mendez
Jared Mendez-Hernandez
Alexis Mendoza
Vanessa Mendoza
Noah Merca

Luis Mercado
Brenda Meza
Lizbeth Meza
Luis Meza
Melany Meza Negrete
Joella Miller

Monica Miller
Rodney Minkel
Christopher Moniz
Brianna Montoya
Elizabeth Moore
James Moore

Madison Moore
Zachary Moore
Esteban Moreno
Matilda Morris
Milan Mumm
Erik Muro

Sean Myrick
Ethan Naftzger
Jaden Nelson
Luna Nerdin
Olivier Nicault
Megan Nicholson

Ella Norsworthy
Jadicea Nowell
Leonardo Ocampo
Emmalynn Ogden
Dejeney Ojeda Diaz
Karyssa Olivares

David Olmos
Minako Olmos
Gustavo Ortiz
Daniel Osorio
Raenah Overbeck
Jackson Owen

Morgan Page
Anthony Parish
Daria Parodi
Yairis Parra
Jodi Parsons
Megan Parsons

Cassandra Pascual
Elijah Pastor Oneel
Bryan Patino
Amber Patterson
Natalie Pedrelli
Jena Peitersen

Mark Penebaker
Cecilia Perez
Alejandra Perez Cuellar
Alexander Pesina
Adalaide Pies
Lilyan Pinkleton

Katelyn Pitzer
Malaya Plasencia
Christopher Pooler
William Powers
Juan Preciado Santos
Luis Quezada

Edgar Quintanar
Amaya Ramirez
Kitzia Ramirez
Alexus Ramos
Andy Ramos
Angel Ramos

Fredy Ramos
Colby Ray
Axel Razo
Isabelle Redar
Emily Redman
Josue Reed

Aria Reeves
Liliana Reiter
William Relaford
Harleigh Remillard
Brandon Renaud
Matthew Reser

Timoni Rhodes
Regan Ribary
Blaz Rietz
Breahna Rios-Davila
Isabel Roberts
Christopher Robison

Valerie Rodriguez
Lesly Rodriguez Villegas
Maziah Rogers
Emilia Rojas
Yoselin Rojas
Esmeralda Rojero

Karen Romero Angulo
Branden Romine
Zoe Russo
Canon Salazar
Daniela Salazar
Isaac Salazar

Gladys Salgado
Nelson Sams
Jaquelin Sanchez
Jonathan Sanchez
Cristian Sanchez Cuellar
Celene Santana Contreras

Who is your favorite musician?

Josiah Wik: I like Shawn Mendes because he's really hot, and he has good music.

Isaac Aguilar: I'd have to say Chance the Rapper because I'm wearing his hat.

Merissa Villagomez: Probably Ariana Grande because those vocals though.

Eliza Henderson: Taylor Swift because her songs are essentially every stage of heartbreak.

Isael Santiago-Lopez
Perla Sauceda
Saul Sauceda
Barbara Saucedo
Makayla Schille
Cole Schmidt

Carolyn Schmode
Neftali Segovia-Cruz
Anakaren Sereno
Sierra Serrano
Kenneth Shipman Iii
Hayden Shupe

Tanner Siller
Austin Smith
Emily Snider
Laila Solis
Samuel Sotelo
Emily Soto-Perez

Leon Stacy
Baylie Steele
Bianca Stober
Ryan Strang
Morgan Sucharda
Luci Sullivan

Anthony Swanson
Isaac Swanson
Aanika Swant
Sydney Tacheny
Alexis Tait
Julio Tapia

G Thomas
Colton Thomason
Jordyn Thrall
Shawn Tincher
Liz Torres
Joaquin Torrez

If your life was a movie title, what would it be and why?

Katelyn Pitzer: Dumb and Dumber because it's literally my life.

Wyatt Bloom: Probably Forrest Gump because half the time I'm just lost and roaming around you know?

Mia Huxoll: 13 going on 30 cause I'm 15 but can pass as 25.

Isaac Swanson: Wow, that was a roller coaster that I didn't expect to spend my money on.

Aidan Turner
Lily Turner
Abraham Valencia
Kayla Vasquez
Leslie Velez
Adrian Venegas Diaz

Alberto Villagomez
Merisa Villagomez
Elizabeth Villegas
Micah Vinyard
Natalie Wade
Amy Wagner

Charity Wagner
Jorden Walker
Nelson Walker
Joshua Walrath
Gillian Warfield
Jasmin Warren

Anastasia Watts
Cheyenne Webb
Tanner Weber
Ryan Weese
Sadie Wegner
Ruth Weigand

Sydney Weston
Tanner Whalen
Annelise Whitaker
Rebecca Whitehurst
Michael Whitney
Josiah Wik

Christian Wilson
Sarah Wilson
Damian Window
Owen Wooster
Edward Wright
Keenan Wylie

Hallee Yaw
William Youngblood
Krystal Zavala
Carlos Zurita

NOT PICTURED: Nicolas Casaga, Natalia Flores, Franciscco Gonzalez, Christopher Hines, Joshua Holgate, Alia Mayhew, Nathaniel Miller, Enrique Perez-Alejandre, Hunter Polley, Griffen Robinson, Julian Saldana, Sloan Snell, Danielle Stockton, Apolinar Torres, Desiree Walker

"Freshmen Class of 2021"

Kathrine Abel
James Adams
Diego Aguilar
Izabel Aguilar
Joshua Aguilar
Sarah Alrashed

Erandy Alvarado
Marisol Alvarado
Lydia Anderson
Mayci Applegate
Gema Arceo
Oskar Arellano

Parker Arend
Sofia Arias
Manuel Arreola Gutierrez
Jasmine Auxier
Guiovana Avalos Rincon
Lizbeth Avelino

Estrella Ayala
Gracie Bagley
Addisson Baker
Nickolas Baker
Jake Baldwin Nunan
Ashton Barnett

Cathrene Barnett
Stella Barton
Mckenzie Bayne
Lincoln Beal
Logan Beaunaux
Piper Behringer

Anais Benzel
Carolyn Bergman
Skyler Bettencourt
Charles Blethen
Makayla Board
Daria Bodden

Taryn Bohanan
Angelina Bosch
Madelyn Boualapha
Cheston Bradley
Natalie Brandleas
Chase Braunel

David Brewer
Aidyn Brown
Estella Brown
Samantha Brown
Yasmin Buenrostro
Noah Butler

A Gabriel Cabasco
Jeovanna Calvario
David Camden
Jessica Carbajal Martinez
Nadia Carlson
Annie Carpenter

Caitlin Carvalho
Aleydis Castillo
Kaeldra Caton
Edgar Cazarez
Christian Chavez
Francisco Chavez

Rylee Clayton
Makenzie Clifton
Amy Coburn
Eliana Coburn
Rylander Coleman
Julian Coleman-Hernandez

Thomas Colunga-Corner
Alain Contreras Ortega
Sergio Contreras Ortega
Maria Contreras-Soto
Trinity Coombes
Paige Copler

Jacob Coram
Michael Cornia
Jorge Corona
Roman Corona
Rhianna Crawford
Brennan Creason

How would your friends describe you?

Sophia Schonder
Most likely funny and outgoing. Also supportive and nice.

Gwendolyn Jones
Really extroverted and helpful. I'm really involved in stuff and I volunteer.

Luis Mata
Unique because of my weird sense of humor.

Henry Roberts
I don't really know. But probably funny, daring, outgoing and really athletic.

Kaileb Crewse
Carlos Cruz
Eriel Cruz
Vanessa Cruz
Alexis Davis
Mackenzie Davis

Janie De Leon Lara
Adilene Delgado-Ochoa
Alec Desjarlais
Adir Diaz
Kristabelle Diaz
Andrea Diaz Garcia

Andrea Diaz Ramos
Alan Diaz-Rodriguez
Emily Dodson
Paxton Dressler
Luke Druffel
Elena Duran

Kevin Edelman
Ashley Eilertson
Logan Ek
Ashly Elder
Riley Elia
Annamarie Elmenhurst

Erick Enriquez
Sean Entrikin
Sirene Escobedo
Gabriela Escobedo De La Cruz
Mirella Esparza
Citlali Esquivel

Myah Evans
Logan Evensen
Samantha Ezell
Reece Falconer
Fernando Feria
Daniel Ferrusca

Symantha Figgins
Allyson Filan
Mimi Filan
Emerson Fitts
Xittlali Flores
Jovanny Flores Magana

Trissa Flowers
Sarah Fluharty
Brody Folk
Chase Fortune
Gavin Foster
Michelle Foster

J Magnus Frederickson
Taylor Freer
Mathena Fry
Katelyn Fundak
Adrian Garcia
Esteban Garcia

Hailey Garcia
Jaime Garcia
Jose Garcia
Kevin Garcia
Lizett Garcia
Thalia Garcia

Nadia Garcia Lopez
Brian Garcia Manzano
Miguel Garcia-Lopez
Angelina Gaytan
Beau Gibson
Daniel Girardin

Dane Gomsrud
Lisset Gonzalez
Riley Gonzalez
Ruby Gonzalez
Ethan Goss
Andrew Groom

Allison Guizar
Kenny Gutierrez
Sidney Gutierrez Torres
Stella Hair Morin
Kirstyn Hall
Seamus Hall

Ashton Hamlin
Samantha Harris
Sydney Harris
Kaedyn Hart Lalonde
Kya Hart Lalonde
Ioannis Hartung

Grant Hartzheim
Conner Heimbigner
Emilee Henderson
Mary Gemma Henderson
Antonio Hernandez
Cecanio Hernandez

Dalia Hernandez Cuellar
Nathanael Herrera
Jada Hilliard
Braden Hisaw
Luke Hokanson
Braden Holgate

Lauren Hollopeter
Katherine Houchin
Ashley Inglis
Madeline Jacobson
Lucas James
Emma Jenkins

Emily Jerald
Haeli Johnson
Lauren Johnson
Gwendolyn Jones
Allixandrea Keltner
Kylee Keys

Connor King
Brady Kinney
Brady Knowles
Taylor Kolowinski
Ian Kopf
Rhett Kunz

Deidra Lambert
Erik Landgraf
Ayden Lanphear
Mikayla Lara
Emily Larson
Emoree Lash

Do you think aliens exist?

Sarah Meeks: Yes and they are really cool.

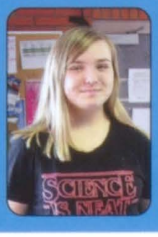

Marissa McBride Yes because there is no way the universe is this big and we're the only living things here.

Dane Gomsrud: Most likely, we don't know how many universes and planets exist.

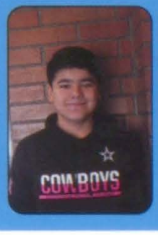

Jacob Rose No, because there is no evidence of it. But that would be really cool if they did.

Alondra Lavariega
Caidon Leamy
Jackson Leinweber
Grady Lemma
Antonio Leos
Daniel Leos

Grace Liening
Paige Lockwood
Mercedez Logan
Alexandra Lopez
Angel Lopez
Mercy Lopez

Kobe Lopez Vasquez
Ramon Lopez-Gutierrez
Haley Lore
Kamryn Low
Jayden Macario
Francisco Macias Cuellar

Ukiah Mackler
Christopher Mader
Martha Madrigal Corona
Destiny Mancilla
Shaunia Marek
Cristian Martinez

Martinangel Martinez
Ryan Martuscelli
Dezzaria Martz
Kylie Masias
Alejandro Mata
Luis Mata Cuellar

Angel Matthews
Tyler Maxon
Amy Maxwell
Marissa Mcbride
Madison Mccaw
Keandre McCoy

What is the worst practical joke someone has played on you or you have played on them?

Ethan Goss: My brother told me there is something around the stairs, I peek around and he shoved me. It hurt.

Trissa Flowers: My friend put butter in my shoes.

Sean Entrikin: I moved all of the furniture in my brother's room for April Fool's Day one year.

Samantha Harris: I toilet papered and egged someones house. I was in elementary at the time, but still.

Kaylee Mcgee
Taylor Mcgill
Anthony Mckeirnan
Colleen Mckibben
Danny Mcpherson
Sarah Meeks

Carlos Mejia
Andrea Melgoza
Marcus Melton
David Mendoza
Melissa Mendoza
Gabriel Mercado

Maliah Mercado
Selah Meyering
Liliana Meza
Carlos Meza Negrete
Cade Miller Garza
Cameron Miller Garza

Joshua Mills
Shawn Mills
Anthony Montalvo
Evelyn Morales
Aylyne Moreno
Heather Morlan

Manuel Muniz
Ella Nelson
Kinsey Nelson
Ethan Newton
Daniel Nielson
Benjamin Norris

Annalise Northam
Alexiah Nuno-Herrera
Kerigan O'Connor
Jorge Olivos-Hernandez
Perla Olmos-Alfaro
Quinnton Ongers

Ariana Ortiz
Liana Osterman
Madison Page
Ezekiel Palomo
Aaron Pantaleon Castelo
Kylie Papworth

Kelsyanna Parker
Arnulfo Parra
Kianna Patton
Sydney Patton
Clayton Paul
Jazmyn Paul

Hunter Pauley
Rogelio Pedroza
Maria Pedroza Velazquez
Jarrett Peha
Jose Penebaker Valenzuela
Savannah Peninger

Alex Perez
Citlali Perez
Erick Perez
Issaih Perez
Juan Perez Cuellar
Lucien Petit

Jude Petterson Hopkins
Sudee Phavong
Brooklyn Pingree
Angel Plantenberg
Alyona Plasencia
Hayley Polley

Breden Prutsman
Cassandra Ramirez
Natalia Ramirez
Ronaldo Ramirez Lopez
David Ramirez
Maldonado
Ruby Rangel

Jessica Rasmussen
Antonio Reyes
Jared Richey
Jonathan Rios
Henry Roberts
Kadin Roberts

Sadie Robinson
Kiefer Robison
Jesus Rodriguez
Rolando Rodriguez
Sandra Rodriguez
Angela Rodriguez Perez

Xitlalli Rogel
Daniela Romero Angulo
Jacob Rose
Colton Rounds
Brendon Rowland
Andrea Rubio

Marin Rugraff
Alijhia Ruiz
Amy Ruiz
Rosalee Ruiz
Ella Russo
Adam Ruzicka

Jonathan Salazar
Carlos Sanchez
Luis Sanchez
Mariana Sanchez Gomez
Luis Saucedo
Sophia Schonder

Kalee Schrag
Jasmine Schroeder
Juan Segovia-Cruz
Jillian Serrano
Andrew Shivell
Jose Silva

Laurel Skorina
Brady Smith
Brandon Smith
Gianna Smith
Riley Smith
Brandon Snider

Carolina Soria
Sasha Soto
Kaleb Stephens
Chad Stevens
Yajaira Suarez
Casey Swanson

What historical figure inspires you?

Olivia Taylor
Women's rights activists, because without them women still wouldn't have rights.

Beau Gibson
Lincoln, he knew all his morals.

Connor King
Andrew Jackson because he did his own thing that was the right thing.

Colleen Mckibben
Martin Luther King because he stood against the normalities of their life and stood against something that was wrong.

Ian Swanson
Jesse Swopes
Samuel Tacheny
Hannah Tarter
Addison Taylor
Olivia Taylor

Oliver Telander
Isabel Tello Rodriguez
Joseph Terry
Zachary Thompson
Cassidy Thongchoom
Grant Throgmorton

Aliya Torres
Jonathan Torres
Miguel Torres
Annabell Towsley
Sydney Tureman
Cody Turner

Reid Tyler
Trinity Tyrrell
Kaelynn Valencia
Aden Vandyke
Paula Vargas Pilares
Jesus Vasquez

Luz Vasquez-Perez
Daniel Vega
Reina Villa
Jaqueline Villagomez
Juan Villagomez
Cristian Villalobos
Ontiveros

Dominic Walker
Elaina Ware
Graham Warner
Calvin Watson
Juliet Watson
Robert Watson

What is your favorite season?

Michael Cornia
Winter, beacause I like to ski and it's really pretty.

Ella Russo
Summer, it's warm and I don't like the cold.

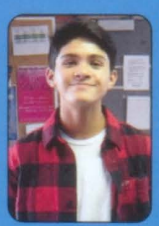

Juan Segovia
Summer, because there's more stuff to do.

Sydney Weston
Summer because warmth, bonfires, friends, family, and no homework.

Cyrus Wearstler
Brooke Weber
Madison Weber
Sydney Weston
Seth White
Mandy Whitehead

Micah Wik
Owen Wilcox
Jessalee Wilks
Daniel Williams
Neliah Williams
Rayahna Williams

Lehi Winge
Lexi Wipf
Arianna Wylie
Lili Yates
Chelan Yenney
Annie Young

Shy Young
Diego Zamora
Noah Zaragoza
Amerie Zarate
Ethan Zehner

NOT PICTURED: Yasmeen Alkobati, Gabriel Arriaga, Theron Collins, Dahlyla Gonzalez, Antonio Herrera, Edith Herrera Contreras, Lily Intinarelli, Kamren Johnson, Gabriel Leija Jr., Melaya Martinez, Adam McBride, Mya Osborn, Cecilia Putnam, Jeffrey Ruiz, Keandre Schrag, Rosemary Vance

Exchange Students

Exchange Students
with their host familys

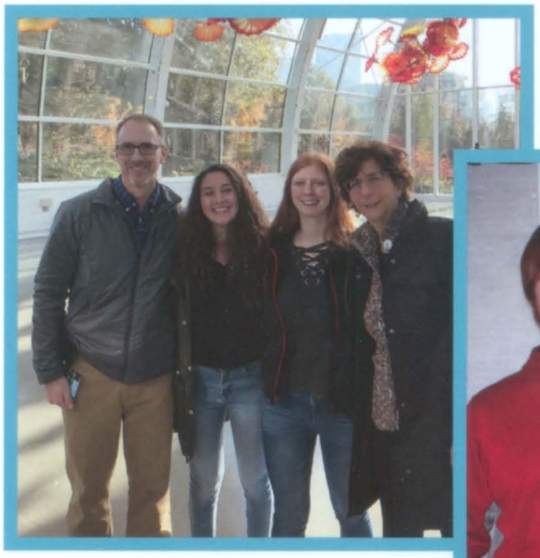

The Steinles

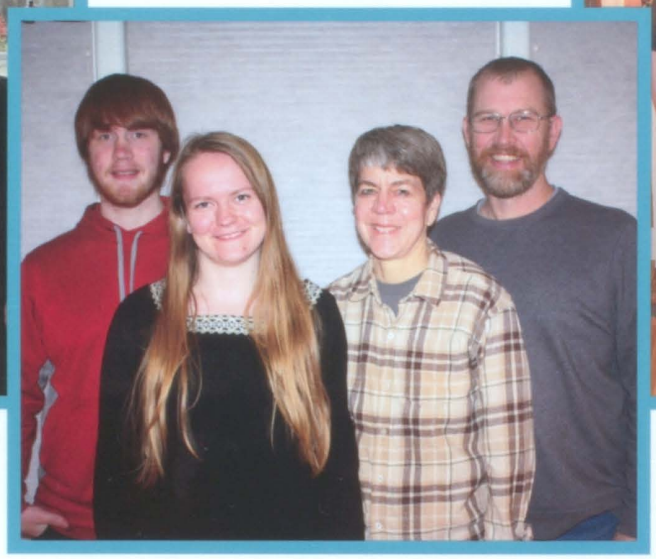

The Ladderuds

The Pogues

Nadja Bonk

What's the biggest adjustment been?

People are very nice, and teachers care about you more and try to help you.

What do you like most about Walla Walla?

I like how it looks; it's very similar to my town so I like it a lot.

What do you miss the most?

The food. I mean, I like the food. I love Taco Bell -- we don't have Taco Bell in Germany but I miss my grandma's home-cooked stuff.

Alice Valmadre

What's the biggest adjustment been?

Not having my family and friends near and having to start from zero..But I'm doing good. At the beginning it's always hard.

What's your favorite place to eat?

I've only been to Maple Counter, but it was awesome.

What's the craziest thing you've seen at Wa-Hi?

The assembly was really crazy. We don't have anything like that in Italy. I like how many things you can do, like with sports and drama. That's a lot different.

Elin Paulsrud

How long are you here for?

I'm here for the school year, so I go back in June.

What do you like most about Walla Walla?

All the people are really nice and friendly they've been very welcoming.

How are schools different compared to where you're from?

In Norway we have one class we stay in and the teachers move around to us.

STAFF
&
FACULTY

Justin Adams
Maibritt Adkins
Arturo Alonso
Gloria Alonso
Jacqueline Alonso Barrientos
Elisabeth Ammerman

Brittany Anderson
Kelsee Anderson
Pattie Backous Eagon
Thomas Beebe
Laura Bertinelli
William Bialozor

Anne Bickelhaupt
Amanda Birney
Scott Brashear
Kelsey Brennan
Barbara Brown
Mary Burt

Lindsey Butcher
Jake Butenhoff
Jennifer Butenhoff
John Butenhoff
Barbara Buttice
Terry Carlsen

Kathy Carranza
Kimberly Cassetto
Jonie Clark
Claircy Clizer
Kristen Coffeen-Smith
Monica Collins

Sheryl Collins
Sharis Colvin
Julie Cox
Lisa Cox
Kayla Crain
Carolyn Crouthamel

Do you describe yourself to be an introvert or extrovert?

Keith Gradwohl
"As a teacher, I am an extrovert. I have fun, get active with my students. As a person, I am an introvert. I was a bit shy when I was younger, except in athletics, they helped get me out of my shell."

Mary Burt
"I am an introvert, I like being around people but if I had a choice, I would like to be at home, with a good book, remember, as an introvert, you can still be social."

Kerry Tucker
"Introvert, very shy, but when I'm comfortable, I'm very social. I love to travel and see new things."

Andrew Gomsrud
"Introvert, I would say other people have a better idea about who I am though.'"

Brent Cummings
Donna Currier
Faydale Curtice
Jennifer Davis
Patty De La O-Parks
Malinda Dean

Kerry Delfino
Michael Dill
Lori Dohe
Esther Dutton
Robert Dutton
Juan Escalante

Stacy Estes
Crystal Evans
Christopher Ferenz
David Ferraro
Catherine Fine
Lori Finn

Robin Fonger
Sarah Foster
Brandon Foxx
Peder Fretheim
Rachelle Fullen
Kristin Glaeser

Vivian Glaeser
Seth Glogower
John Golden
Andrew Gomsrud
Keith Gradwohl
Ethan Grahm

Emanuel Guerrero
Dirk Hansen
Jennifer Hein
Ginger Heiser
Lenna Henry
Yolanda Herrera-Sanchez

How do you de-stress?

Kristin Glaeser
"By lighting a candle and wrapping in a blanket and reading a good book or watching a movie."

Stacy Estes
"Lifting weights,it allows me to relax."

Marqui Shields
"Exercise, hands down everyday. I do it everyday!"

Dawn Jepson
"I walk my dogs along Mill Creek every morning before school and every evening a couple of hours before bedtime. They love it, and it really helps me relax and gain perspective over my daily struggles."

Rachel Hicks
Michelle Higgins
Ronald Higgins
James Hill
Amy Hisaw
Eric Hisaw

Peter Hixson
Robert Hoppen
R Hudiburg
Nicole Hudson
Suzanne Hyde
Spencer Iacolucci

Erika Ingersoll
Pamela Jacobson
Lindsey James
Dawn Jepson
Richard Jimenez
Jessica Johnson

Dallas Jones
Patricia Jones
Kim Kelsay
Jamie Kemano
Alison Kimball
Calvin Knight

Kathryn Lamb
Dave Larson
Julie Laufenburg
Michael Locati
Caroline Lujan
Bernard Ma

Scott Magnaghi
Aaron Martin
Kent Mayberry
Nathan McClure
Tyronne McEuen
Arch McHie

As a teacher, how does it make you feel seeing a student stressed out?

Clayton Hudiburg
"Concerned. If I notice it, I find out if it's something I'm doing and try to help and see if I can do anything."

Nicole Hudson
"It makes me want to do everything I can to help them."

Peggy Payne
"I feel motivated to see whether there is something I can do to help."

Jason Postlewait
"I wonder why, usually just go to talk to them, a lot of kids are stressed these days, I think trying to normalize it is the best option. A lot of people don't understand that many of the problems they suffer are common."

Mark Mebes
Jack Mehn
Jill Meliah
Melinda Meyer
Keith Michels
Shauna Millett

Joy Moniz
Alyssa Moreno
Richard Moro
Merrit Morris
Trudy Morris
Michael Najera

Leann Nelson
Monica Nelson
Fabiola Ochoa
Colleen Ochocinski
Grace Ogoshi
Sergio Oroco

Megan Paul
Margaret Payne
Keven Peck
Cheryl Peters
William Plucker
Joelle Pomraning

Tom Porter
Jason Postlewait
Carrie Presler
Deborah Prior
Kathy Pritcher
Jolene Queen

Paul Quick
Melito Ramirez
Refugio Reyes
Darren Rhodes
Della Rock
Victoria Rogers

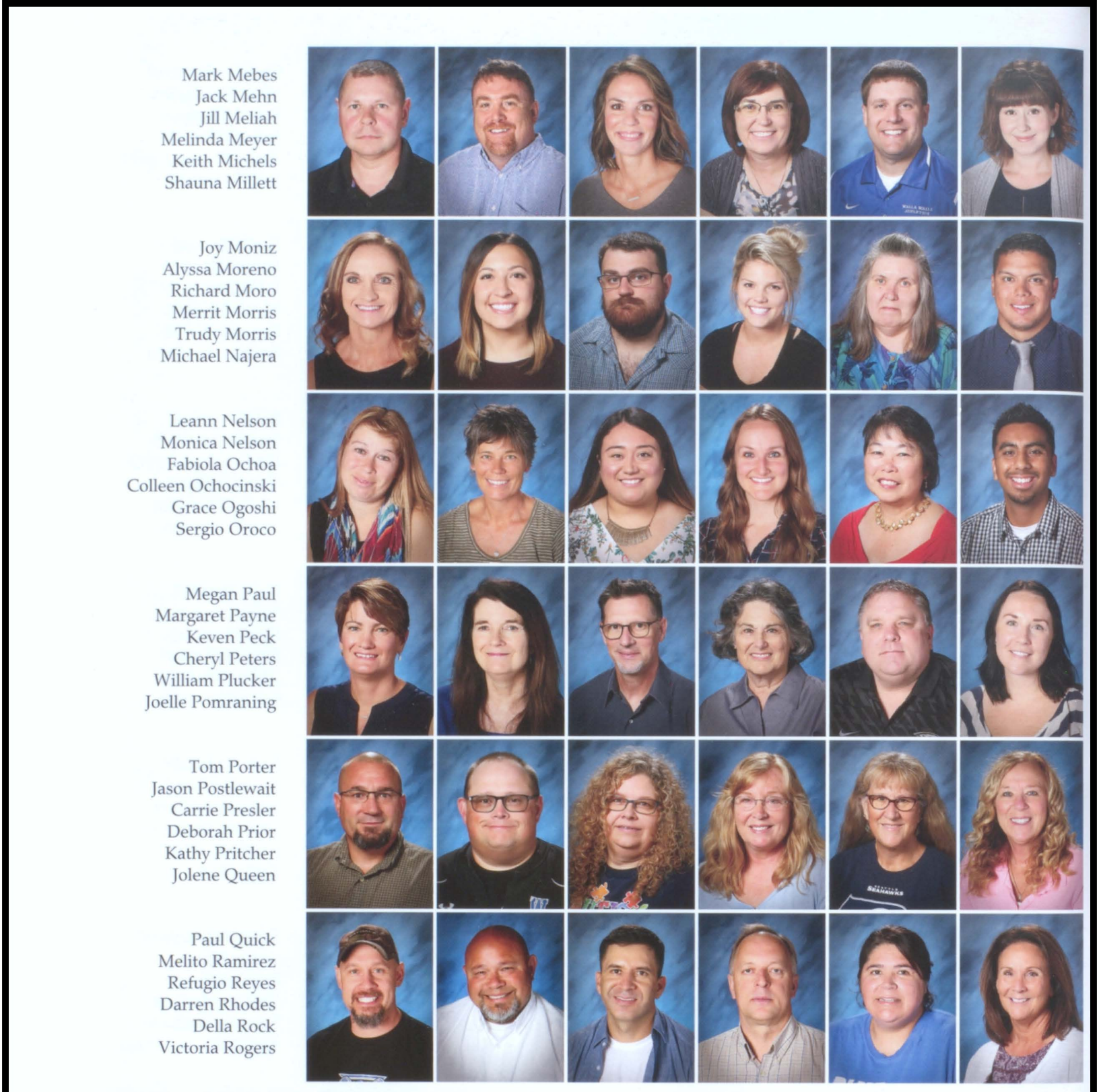

What advice would you give students so far?

Amy Hisaw
"Be kind and love more."

Gary Winston
"Take it one day at a time."

Pat Graham
"Be kind, if you follow the golden rule in life it will take you far."

Jackie Alonso
"You're stronger and more capable than you think you are. Dream big and work hard."

Tracy Rotert
Samantha Ruiz
Felipe Salazar
Debbie Sandoval
Andrew Sayers
Linda Schaub

Becky Schwartz
Matthew Shaw
Marquilyn Shields
Marco Sierra
Sonia Soto
Keith Swanson

Kerrie Talbott
Brian Taylor
Allan Thonney
Kathleen Tiffany
Michael Tomsinski
Kerri Tucker

Andrew Ueckert
Sue Weber
Kristen Wegner
Megan White
Zac Widmer
Gary Winston Sr

Julia Woods

"One child, one teacher, one book, one pen can change the world." - Malala Yousafzai

WINTER

Places to Hang Out

Riley Gonzalez

My favorite place to hang out is the movie theater

Alyssa Moreno

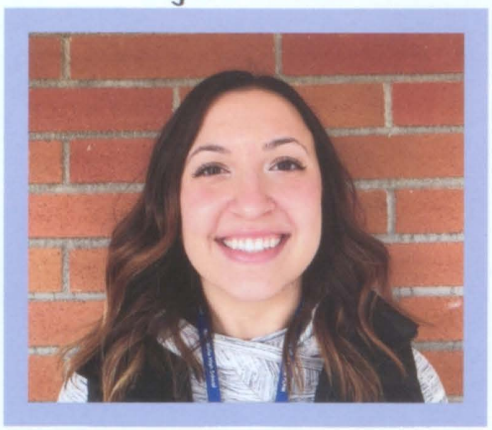

I love going to The Patisserrie and getting coffee and treats.

Esteban Moreno

My favorite place to hang out is downtown.

Haley Flannery

My favorite place to hang out is Life Church.

Daniel Vega

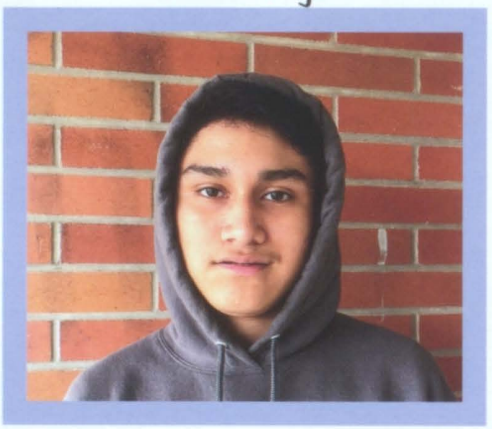

I don't really hang out anywhere. I go outside and play soccer.

Lydia Bradley

I really enjoy going to the Olive.

Ethan Arroyo

I like hanging out anywhere as long as I'm with my cousins.

Adrian Barker

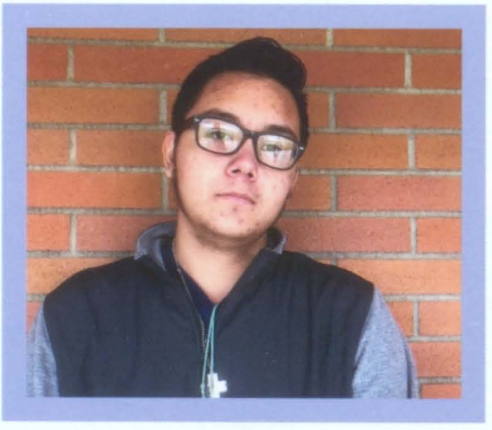

My favorite place to hang out is the basketball court by Kmart.

Julia Dalan

My favorite place to hang out is Coffee Perk.

Winter Ball

The Winter Ball is a new additon to the dance scene at Wa-Hi. This year, royalty was open to every class. With great music and lots of dancing, it was a night to remember.

Conspiracy of Hope

Mary Rose Russo & Jordan Graves

Harmony Furrow

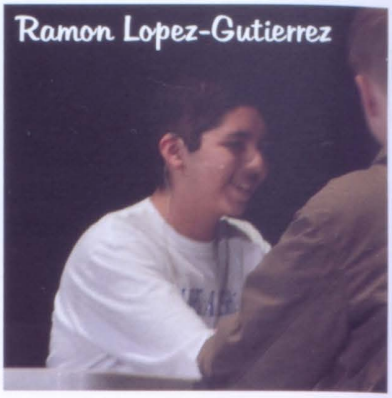
Ramon Lopez-Gutierrez

Jarek Hamm

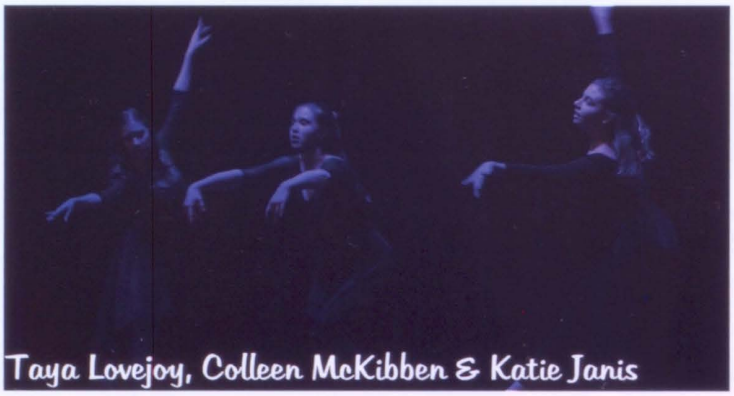
Taya Lovejoy, Colleen McKibben & Katie Janis

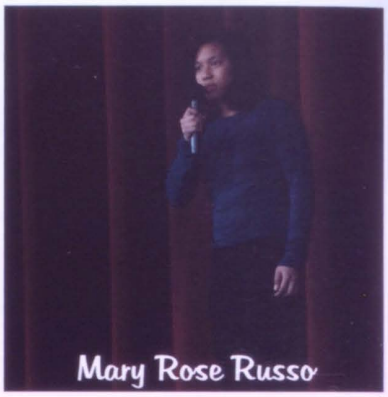
Mary Rose Russo

Caitlyn Rolfe & Taylor Kontos

Zachary Arend, Ryan Miller, Phillip Stilson, Robert Walker & Ethan Singer

Thomas Kau

Jackson Vanslyke

Nellie Hafen, Thomas Kau, Pelagia Wauchek & Philipa Wauchek

Aanika Swant, Anna Moore, Grace Danielson, Lauren Johnson, Mimi Filan & Zoe Gannon

Julian Holloway, Isak Pickel & Silas Brennan

Spencer Hope, Isak Pickel, Mark Bogley, Julian Holloway & Connor Lemma

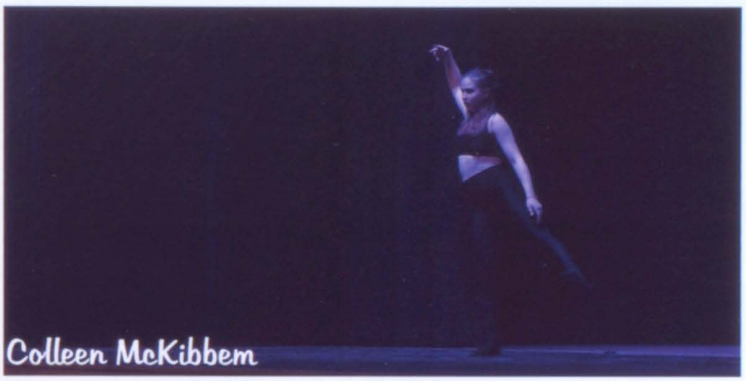

Colleen McKibbem

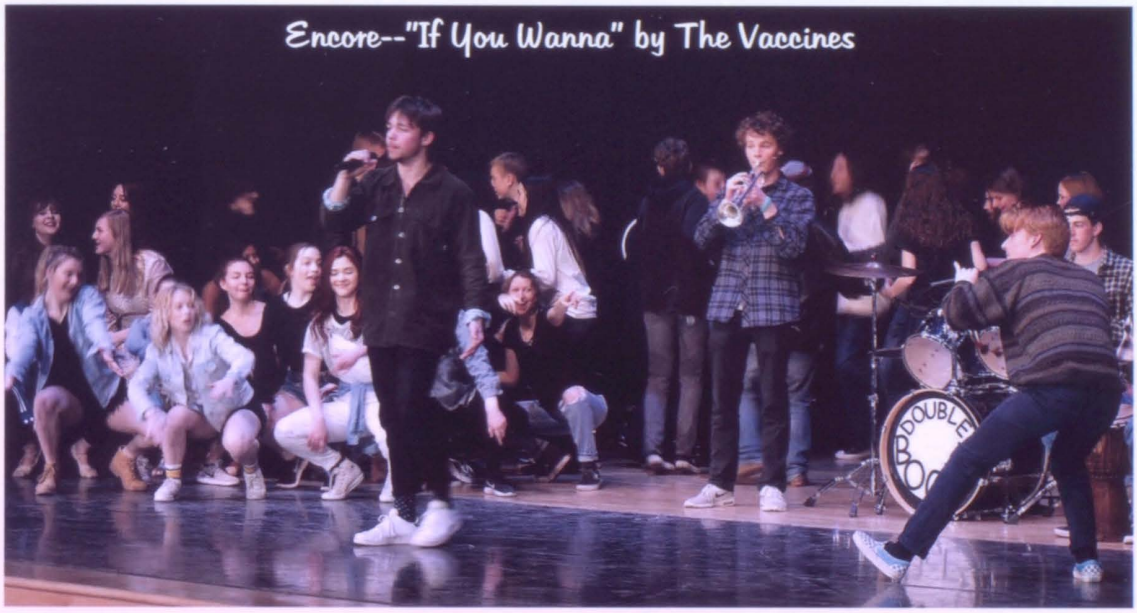

Encore--"If You Wanna" by The Vaccines

Hailey Jensen

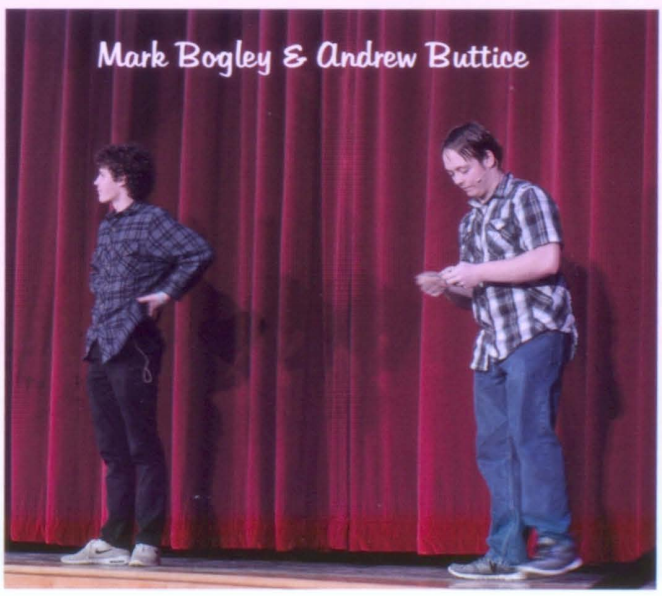

Mark Bogley & Andrew Buttice

Marissa McBride

Winter Wish Week

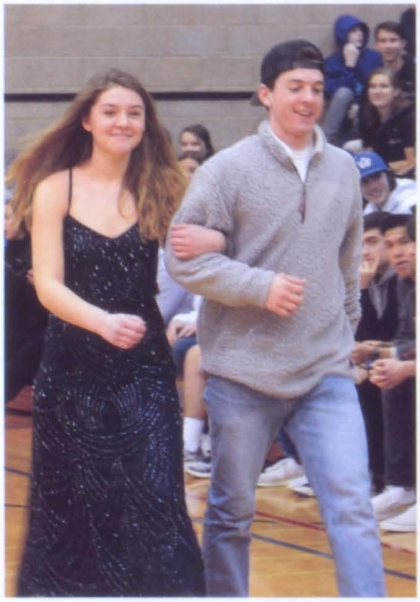

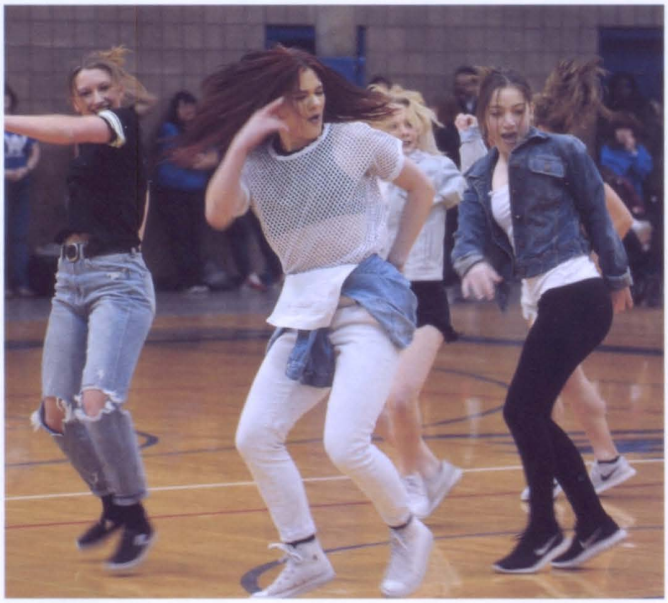

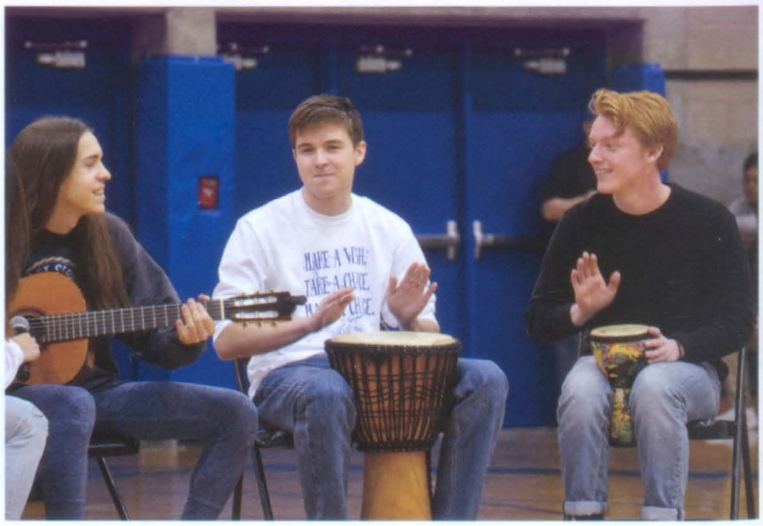

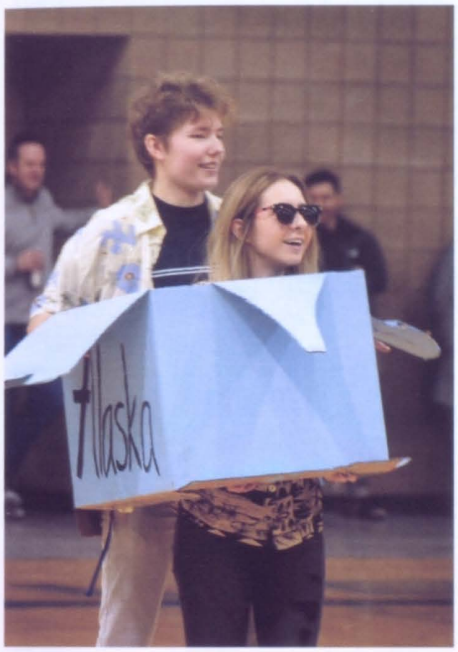

Winter wish week is a fun annual tradition, where students make wishes for the well-being of themselves or other students that are then granted by the ASB officers. During 6th period, ASB went to classes to fulfill the wishes they choose to grant. The assembly is a very lively event, with student and teacher competitions for prizes, including a lip sync battle between Mr. Shaw and Mr. Postlewait and a student vs. teacher basketball game. Wishes were granted for Wa-Hi gear, baked potatoes, yearbooks and prom tickets.

Boys Basketball

Varsity

Photo Credit: Brain Gaines Photography

Row 1: Coach Michael Patterson, Taylor Hamada, Dylan Sullivan, Jared McAlvey, Jack Weigand, Manager Jessica Towner, Coach John Golden
Row 2: Parker Likes, Scott Golden, Josh Bergevin, Javon Handcox, Trevor Swanson, Tyler Greene, Turner Edwards

Dylan Sullivan

How has playing at Wa-Hi improved your basketball skills?
It's a good expierence. It gives you a different style of basketball. It helps you get the feel of a crowd and you learn to deal with more pressure of friends and family watching you.

JV

Photo Credit: Brain Gaines Photography

Row 1: Coach Gary Peasley, Dylan Ashbeck, Michael Cornia, Jacob Coram, Noah Merca
Row 2: Julio Tapia, Mason Eacker-Rude, Josiah Wik, Hunter Polley, Alexander Pesina

Scott Golden

What is your favorite WaHi home game to play and why?
My favorite home game is usually Richland because it is challenging and they are our rivals.

C Team

Photo Credit: Brain Gaines Photography

Row 1: Bryan Griffith, Erik Muro, Louis Jausoro, Coach Spencer Hessler
Row 2: Zachary Moore, Gustavo Ortiz, Austin Enriquez, Nianzu Yan, Mark Penebaker

Freshman A

Photo Credit: Brain Gaines Photography

Row 1: Joe Terry, Andrew Groom, Ian Swanson, Brady Knowles, Brandon Smith, Casey Swanson
Row 2: Danny Nelson, Micah Wik, Coach Michael Najera, Logan Evenson, Bob Watson
Row 3: Manager Alyona Plasencia, Manager Lizett Garcia

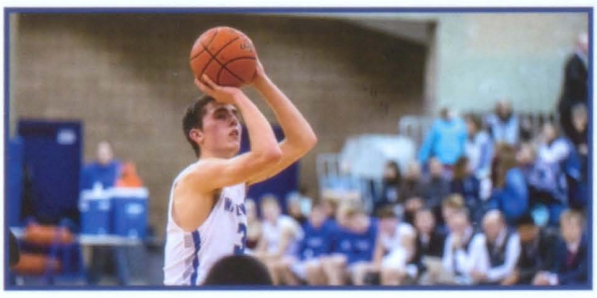

Freshman B

Photo Credit: Brain Gaines Photography

Row 1: Erik Enriquez, Ian Kopf, Nathanael Herrera, Coach Justin Adams
Row 2: Ezikiel Palomo, Juan Segovia-Cruz, Adrian Garcia, Andrew Shivell, Benjamin Norris

Girls Basketball

Varsity

Photo Credit: Brain Gaines Photography

Row 1: Coach Morgan Poyner, Emmie Ogden, Emma Wenzel, Hannah Gilmore, Peyton Bergevin, Coach Conner Fish
Row 2: Olivia Doepker, Meghan Yenney, Lauren Hoe, Faith Hoe, Kyndal Locati, Monica Miller

Hannah Gilmore

What is your favorite part of the WaHi Basketball program?
Being a part of a team and being able to make friends while also playing the sport I love.

Kyndal Locati

How does it feel to be playing your last year of highschool basketball?
It's sad to think that it's my last year, but it's been exciting this senior year to play alongside my friends.

JV

Photo credit: Brain Gaines Photography

Row 1: Karyssa Olivares, Haley Garcia, Mia Huxoll, Michele Diaz, Coach Christine Kirkwood
Row 2: Kysa Jausoro, Annie Carpenter, Jackeline Medna-Saldana, Valeria Arroyo, Yoselin Rojas, Ellana Cobum

C Team

Photo Credit: Brain Gaines Photography

Row 1: Savannah Peninger, Gracie Bagley, Mercy Lopez, Chelan Yenney, Caitlin Carvalho
Row 2: Allyson Filan, Jaquelin Jones, Andrea Diaz-Garcia, Rhianna Crawford, Coach Livia Hegdal
Row 3: Allixandrea Keltner, Neftali Segovia-Cruz, Trissa Flowers, Neliah Williams, Anais Benzel

Dance Team

Photo Credit:: Mark VanDong

Row 1: Paula Vargas Pilares, Ella Russo, Mimi Filan, Stella Borten, Lauren Johnson, Emma Wolpert
Row 2: Zoe Gannon, Aanika Swant, Valeria Melgoza, Nathalia Cazarez, Anakaren Lopez, Anelea Escobar
Row 3: Brooke Perkins, Anna Moore, Katelynne Martuscelli, Emma Evans, Alexcia Scott, Jasmin Cisneros, Taylor Kontos

Alexcia Scott

What's the best life lesson you've learned from dance?

I've learned the importance of teamwork and it has also helped my self confidence.

Nathalia Cazarez

What is the hardest thing about being a part of the dance team?

The hardest part of being in the dance team is people not putting the equal amount of effort on the routine, so we aren't always together on everything as soon as we want to be.

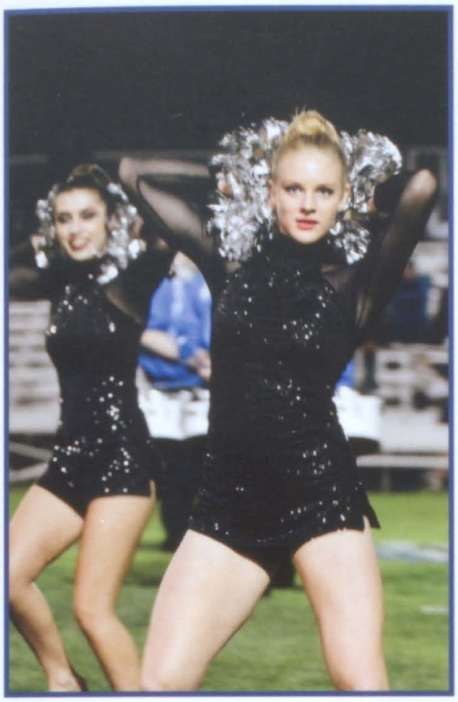

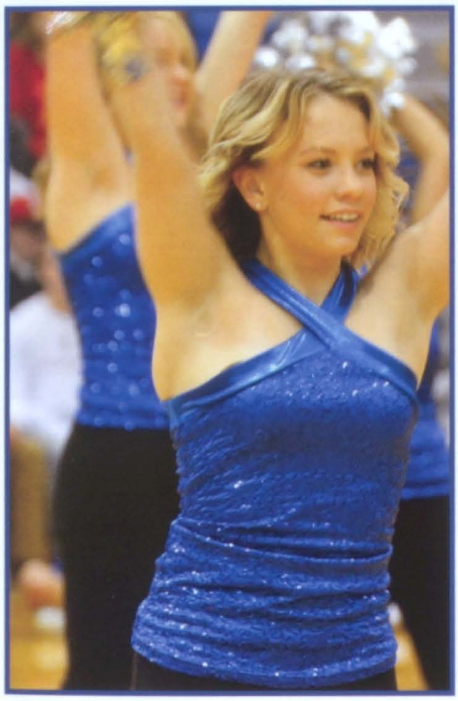

SAVE $$$
Big Blue Boosters Welcomes You To The

Wrestling

Photo Credit: Brian Gaines Photography

Row 1: Coach David Marquez, Coach Jake Butenhoff, Coach Micah Melton, Coach Clayton Hudiburg, Coach Nathan McClure, Manager Katie Romero
Row 2: Winston Glase, Jerry Corona, Zachary Pacheco, Tristan Larkins, Jesse Easley, Jahmal Mangerero, Isaac Melton
Row 3: Cameron Miller-Garza, Alejandro Mata, Aj Mangerero, Tanner Siller, Andrew Hernandez, Edwin Romero-Virrey, Grant Hartzheim
Row 4: Kassius Gonzalez, Luis Mendez, Mckinley Hudiburg, Cecilio Flores-Roque, Bernardo Bautista, Andrew Kemp, Noah Butler
Row 5: Esteban Garcia, Roman Cornia, Ruben Lozano-Fuentes, Nayeli Flores, Annalise Whitaker, Camrin Henzel, Antonio Leos

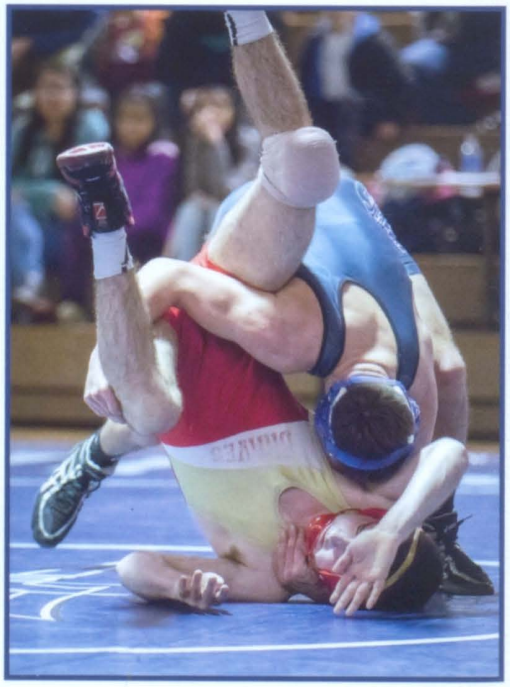

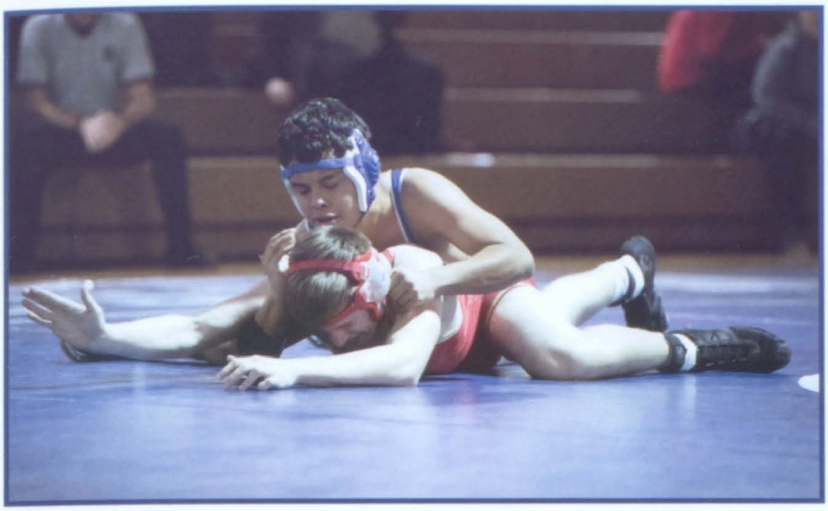

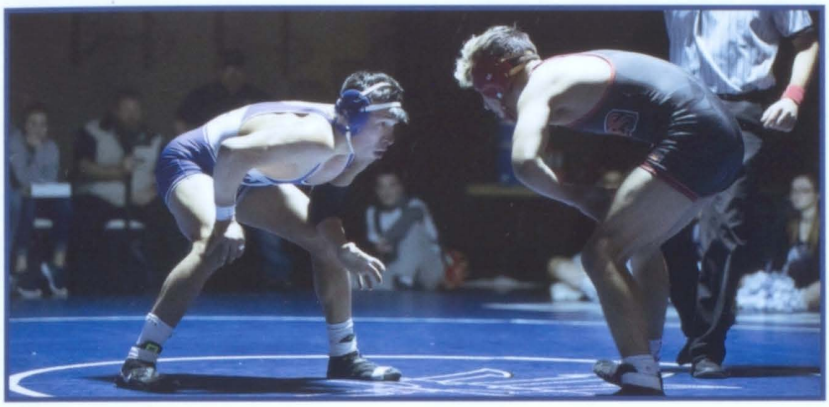

Andrew Hernandez

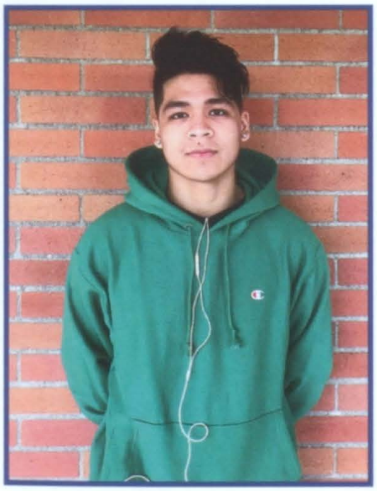

What's the hardest thing about wrestling?

Cutting weight and really watching your weight. Also some days not being able to eat anything and having to run to lose weight before a match.

Luis Mendez

How does it feel to be a part of the Wa-Hi wrestling team?

Wrestling is definitly the toughest sport at Wa-Hi. It feels like a big challenge and I get butterflies before a match.

Boys Swimming

Photo Credit: Brain Gaines Potography

Row 1: Coach Nancy Rose, Coach Kyra Hartley, Coach Karl Merina, Coach Elise Gryler, Coach Gabriel Anderson
Row 2: Alexander Norris, Luke Elmenhurst, Grady Lemma, Jackson Owen, Brennan Creason, Leo Sweeney, Mattew Reser, Isak Pickel
Row 3: Kase Humbert, Noah Hokanson, Joshua Swanson, Dawson Neely, Henry Watson, Stephen Butler, Luke Matlock
Row 4: Timothy Scheel, Peter Hoffman, Daniel Leos, Jose Silvia, Samuel Tacheny, Garrett Martin, Collin Gabriel

Alexander Norris

If you were any animal, what animal would you like to be? Why?

Giraffe, because people already call me one.

Joshua Swanson

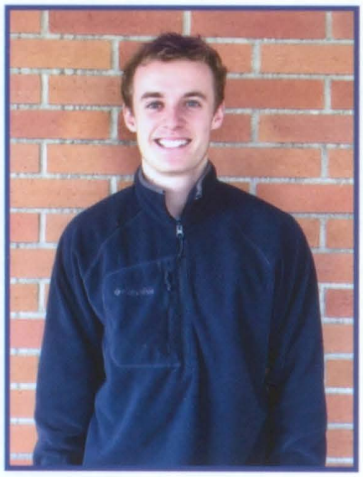

What do you like to do in your free time?

I like to run, watch TV, and hang with friends.

ALLA WALLA
IGH SCHOOL
BLUE DEVIL SWIM TEAM
2017-2018

BLUE DEVILS

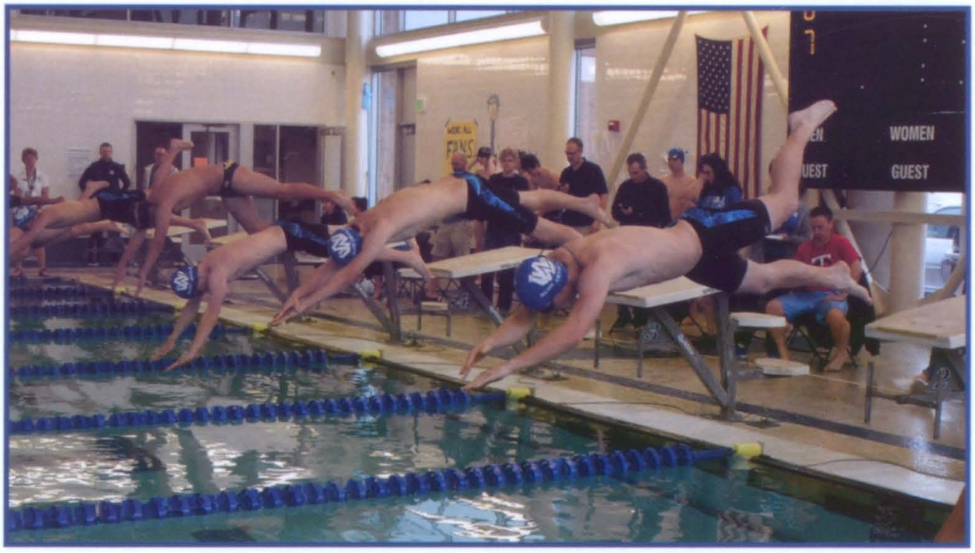
WOMEN
GUEST

BLUE DEVILS

Bowling

Photo Credit: Brain Gaines Photography

Row 1: Coach Jason Postlewait, Cecilia Chantel, Haley Jenkins, Natalie Manny, Elin Paulsrud, Kaitlin Holebrook, Jazmyn Paul, Marissa Manny, Coach Bob Hoppen
Row 2: Soleil Hernandez, Michaela Adams, Liliana Reiter, Mya Jones, Riley Elia, Alejandra Perez-Cuellar, Nicole Thongdy, Kayla Davis, Tayler Nelson
Row 3: Lilyan Pinkleton, Hallee Yaw, Haleigh Fullen, Aissa Avalos, Makenzie Clifton, Erin Gerola, Morgan Sucharda, Jeovanna Calvario

Kayla Davis

How does it feel being part of the bowling team and why?

It feels good because you get to meet a lot of new people and it's fun, but also it's very nerve wracking for the first part.

Nicole Thondy

How does bowling differ from other sports you've been in?

I have been in two different sports and it's really different from bowling because soccer and swimming are super competitive.

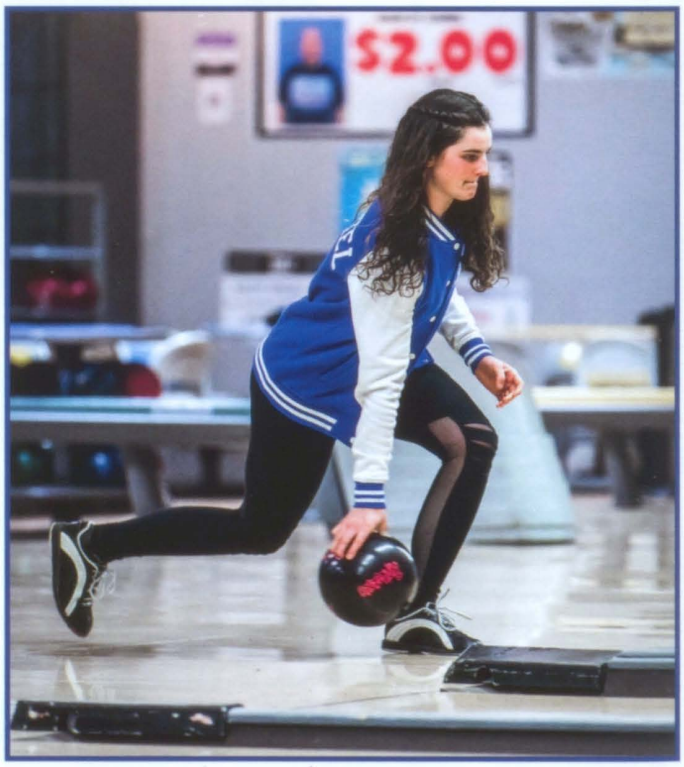

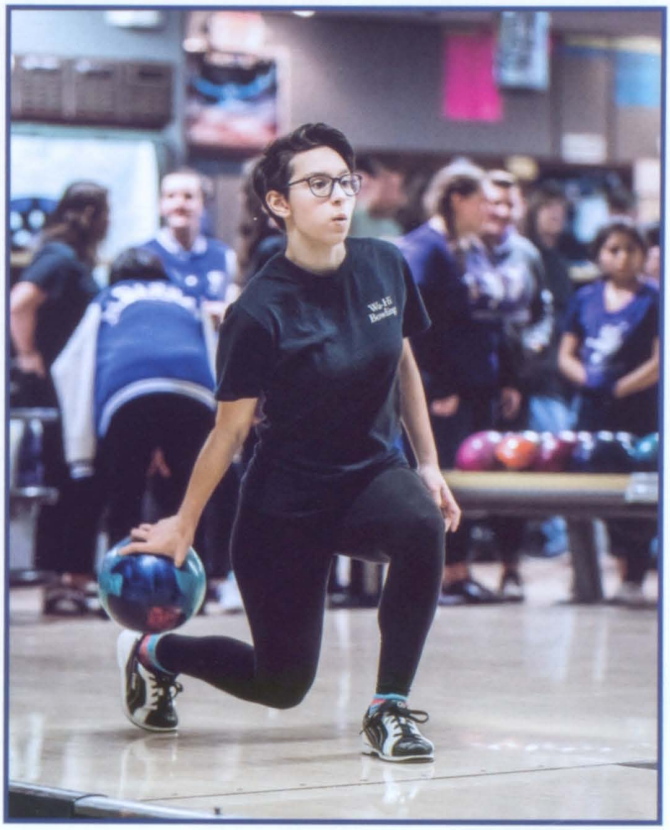

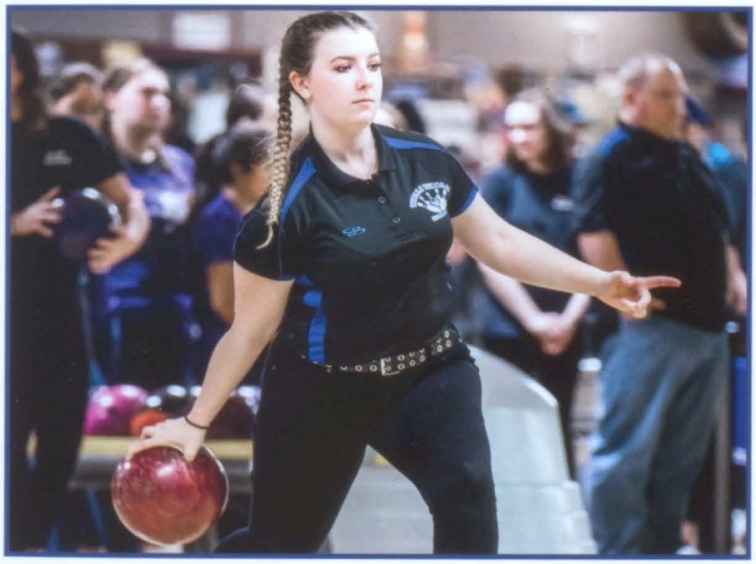

ASB

Row 1: Trevor Kytola, Nels Gregoire,Campbell Schulke, Henry Farnum,Cannon Angotti, Stephan Butler, Jordan Wicklund, Lacey Owen
Row 2: Joedyn Thrall,Clemintine Farnum, Wyatt Bloom, Cameron Coleman, Courtney Gaines, Zoe Gannon, Alexis Varreras
Row 3: Kamille Philavanh, Sydney Tasceny, Megan Harvey, Mckenna Harvey, Chloe Williams,Lauren Hoe
Row 4: Angel Liang, Reese Fewell, Emma Case, Claire Clark, Kiran Maini, Emily Dimino, Brianna Beuck

Blue Devil Strong

Row 1: Andew Garrison, Skylar Ruiz, Alexander Norris, Tyler Greene, Lucas Hays, Connor Lemma, Tryson Laubey
Row 2: Jason Postlewait, Joseph Mason,Clara Peninger, Tyler Zimmerman, Trinity Bunch, Derick Badgett, Rolando Rodriguez
Row 3: Rubi Lopez-Sanchez, Mark Andrae Ambalong, Tayler Nelson, Austin Curtis, Jessica Rasmussen, Zoe Russo,
Row 4: Hunter Ansorge, Madison Weber, Anastasia Watts, Jazlynn Billman, Bryan Garcia, Jillian Serrano, Julissa Virrey Orbio,
Row 5: Jasime Auxier, Lizeth Saucedo, Jackeline Madina Saldana, Fransico Macias Cuellar, Jacob Averett, Mark Andrew Ambalong, Jacqueline Jones, Peggy Needham,
Row 6: Raenah Overbeck, Alondra Diaz Rodriguez, Emma Case, Alondra Lavariega, Mackenzie Quinn-Sears, Erin Gerola, Gema Arceo

Chem Club

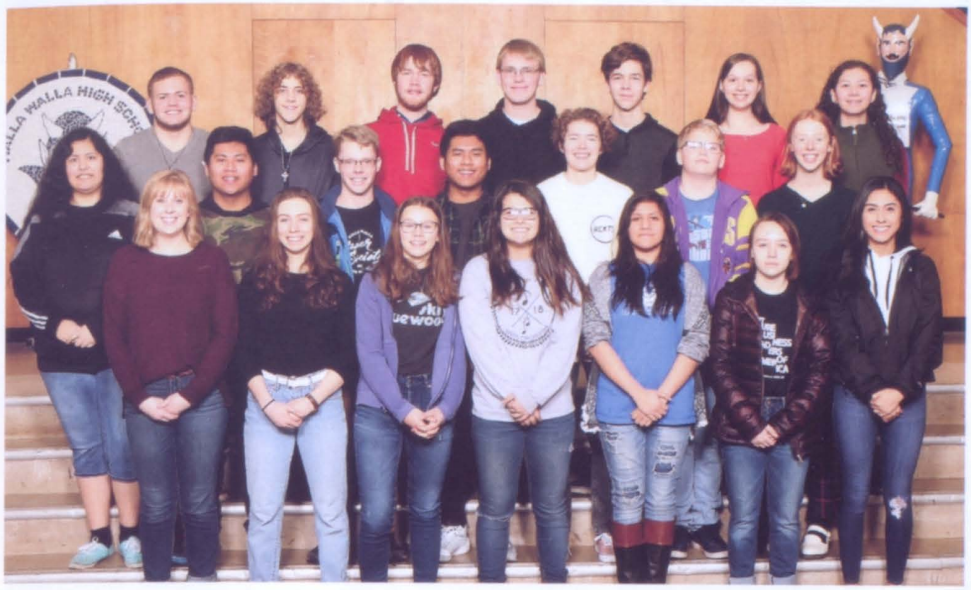

Row 1: Noah Hokanson, Joshua Carlile, Jerald Ladderud, Leighton Dorman, Jared Kelnhofer, Vienna Mumm, Lizty Krystal Coria
Row 2: Sonia Soto, Jacob Averett, Mark Andrew Ambulong, Lacey Owens, Luke Hokanson, Keelin Mckern
Row 3: Beatrice Waggoner, Elizabeth Moore, Claire McDevitt, Sabrina Horten, Nancy Aguirre, Emma Jenkins, Lizeth Saucedo

Art in the Community

Row 1: Claircy Clizer, Litzy Krstal Coria
Row 2: Emily Soto-Perez, Nancy Aguirre

National Honor Society

Row1: Seamas Duffy, Tyler Greene, Scott Golden, Alexander Norris, Leighton Dorman, Joshua Bergevin, Paige Gardner
Row 2: Mason Burham, Hannah Gardner, Trever Kytola, Mark Bogley, Connor Lemma, Lily Clancy, Grace Steelman, Christiana Zaugg
Row 3: Victoria Matlock, Katie Leinweber, Alexander Johanson, Anna Moore, Lacey Owens, Kyndal Locati, Michaela Morris, Andrew Buttice
Row 4: Erin Gerola, Ritu Patel, Meghan Yenney, Mya Freeman, Cecilio Flores Roque, Jacob Averett, Brianna Beuch, Emily Newton, Kristen Wegner,
Row 5: Emma Case, Chloe Koehler, Cassandra Dixon, Estela Gonzales Cazares, Marieke Hess, Naddile Widner, Mark Andrew Ambalong, Camyn Holbrook
Row 6: Emily Dimino, Kiran Maini, Kendal Tyler, Kyrstin Brower, Mikayla Hardin, Mackenzie Quinn-Sears

FFA

Row 1: Ryan Piekos, Minako Olsmos, Jaquelyn Rubio, Natalya Castillo, Gabriela Marin, Josie Hobbs, Lillie Parnell, Elizabeth Rothstrom, Allison Wanichek, Reese Fewell, Chelan Yenney, Elizabeth Villegas, Daniel Robles, Karyme Pureco, Celina Santana, Quinnton Ongers, Bryan Garcia, Kaden Ongers, Matthew Delarosa
Row 2: Campbell Schulke, Louis Jausoro. Gino Clodius, Henry Famum, Dante Koch, Nelson Sams, Matthew Fetty, Cannon Angetti
Row 3: Wyatt Bloom, Nels Gregoire, Griffin Hood, Jaden Nelson, Stephen Butler, Christopher Moniz, Shemar Irizarry,Trevor Kytola, Jessica Nino
Row 4: Zoe Russo, Cody Maurer, Emily Newton, Mila Flowers, Peyton Vergiven, Lacey Owens, Jordan Wicklund, Madelyn Knight, Clementine Famum, Payton Prudente, Megan Nicholson
Row 5: Jasmyn Torres, Eliana Coburn, Jordyn Thrall, , Emmerson Bennett, Myah Evans, Mason Eacker-Rude, Hunter Polley, Ethan Naftzger, Fatima Alvarado, Haleigh Fullen, Kysa Jausoro
Row 6: Natalie Pedrelli, Tayler Nelson, Kamryn Coleman, Courtney Gaines, Lauren Hoe, Alexis Barreras, Chloe Williams, Zoe Gannon, Brianna Beuck, Sydney Techeny, Mya Dalan
Row 7: Emma Case, Jasmine Schroeder, Baylie Steele, Kinsey Nelson, Alexis Davis, Claire Clark, Kamille Philavanh, Makenna Harvey, Megan Harvey, Emily Demino, Kiran Miani
Row 8: Nathalia Cazarez, Yajaira Hernandez, Kevyn Romero, Luis Quezada, Andy Ramos, Joel Nunez, Anakaren Lopez, Franchesca Corpus, Ashley Lopez, Barbara Saucedo, Melissa Mendoza

FFA Officers

Row 1: Makenzie Frost, Leighton Dorman, Chloe Koehler
Row 2: Mikayla Hardin, Naddile Widner, Hannah Pettyjohn

FBLA

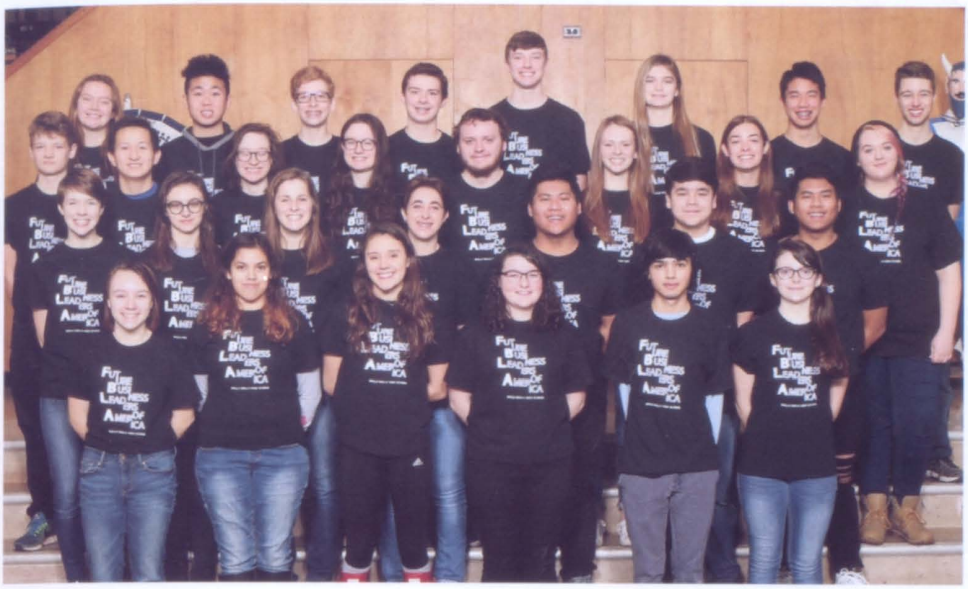

Row 1: Clara Peninger, Nianzu Yan, Jarrett Peha, Jackson Leinweber, Michael Cornia, Alicia Newcomb, Anthony Mckerinan, Shane Scholessler
Row 2: Magnus J Frederickson, Johnpaul Mckeirnan, Natalie Manny, Marissa Manny, Andrew Dutton, Katie Leinweber, Hannah Peha, Aryn Figgins
Row 3: Carolyn Bergman, Luci Sullivan, Lauren Bergman, Mackenzie Quinn-Sears, Mark Andrew Ambalong, Jacob Rose, Mark Andrae Ambalong
Row 4: Emma Jenkins, Emily Soto-Perez, Ellie Sievertsen, Emily Johnson, Erick Corona, Celina Kidby

Outdoors Club

Row 1: Monica Nelson, Estela Gonzalez Cazarez, Lorena Ramirez
Row 2: Abigail Escalente, Madison Darnold, Cheyenne Smith, Elizabeth Moore

Culinary/FCCLA

Row 1: Michael Porchowsky, Olivier Nicault, Ishan Ashford, Levi Gies, Dallas Conrad, Trinity Bunch, Evan Martin Ambalong
Row 2: Aryn Figgins, Aj Mangarero, Simon Close, Kassius Gonzalez, Giovanni Rivas, Fionn Ensor Mcdermott, Esteban Moreno, Cesar Medina
Row 3: Johnpaul Mckeirnan, Elizabeth Villegas, Maya Betzler, Raenah Overbeck, Arthur Lopez, Andrea Martinez, Edlyn Carvajal
Row 4: Sydnee Brookshire, Rachael Gonzalez, Guadalupe Espana, Sarah Granchukoff, Anelea Escobar, Sandra Escobedo De la Cruz

Debate

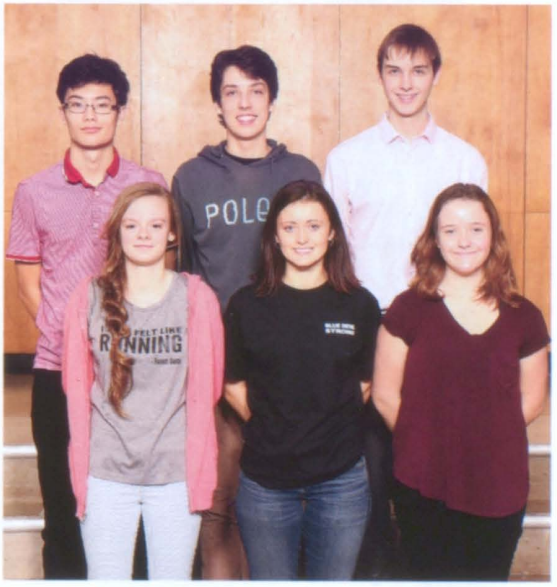

Row 1: Joshua Rose, Seamus Duffy, Thomas Kaminsky
Row 2: Eleah Dalgleish, Emma Case, Madison Case

Sports Medicine Club

Row 1: Hunter Polley, Ryan Chapin, Jack Gannon, Litzy Krystal Coria, Grace Liening
Row 2: Pedro Lizardi, Lindsey Ruff, Josiah Wik, Nancy Aguirre, Minako Olmos
Row 3: Annabell Towsley, Anastasia Watts, Alejandra Esquivel, Emily Soto-Perez

German Trip Club

Row 1: Tryson Lauby, Zachary Moore, Tyler Vasconcelles, Thomas Kaminsky, Ethan Martin, Phillip Stilson, Bejamin Bialozor
Row 2: Mark Andrae Ambalong, Clementine Farnum, Robert Walker, Avery Haag, Hannali Berglin, Bryson Jacob, Advisor Curtis Schafer
Row 3: Sasha Soto, Elizabeth Moore, Zoe Gannon, Alexis Davis, Liana Osterman, Lacy Owens
Row 4: Sydney Tachney, Brianna Beuck, Kaeldra Caton, Iris Hernandez, Mark Andrew Ambalong

Gear-Up Ambassadors

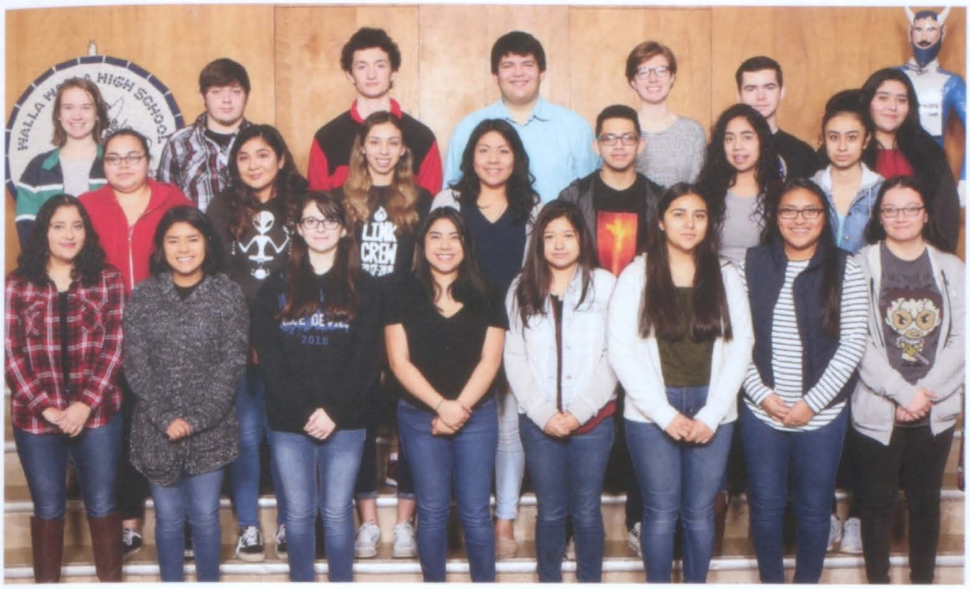

Row 1: Kyrstin Brower, Austin Curtis, Skylar Ruiz, Lucas Hays, Lily Clancy, Mason Burnham, Jessica Vieyra
Row 2: Annay Cardenas, Kenya Torres, Estela Gonzalez Cazares, Estefani Rodgriguez, Joel Plasencia, Rubi Lopez-Sanchez, Fatima Alavarado
Row 3: Ana Carvajl, Fatima Venegas, Celina Kidby, Isabel Bahena, Yesenia Balberas, Ischael Meza, Jaelyn Pineda, Lizbeth Maya

Auto Focus

Row 1: Kyle Marr, Rolando Rodriguez, Keldan Swant
Row 2: Makena Rietz, Yesenia Balderas, Alexis Davis

Girls League

Row 1: Kathryn Wolcott,Keelin Mckern, Lily Clancy, Milan Mumm, Trevor Kytola, Faithy Thiry, Miya Freeman
Row 2: Lacey Owens, Brandon Hua, Kati Harvey, Peter Hoffman, Kyla Gonzalez, Lilly Berver
Row 3: Mary Betts, Emma Case, Erin Gerola, Mackenzie Quinn-Sears, Elizabeth Moore, Adelaide Snow, Aissa Avolas

Boys Fed

Row 1: Mason Knowles, Tyler Greene, Scott Golden, Jack Weigand
Row 2: Bradty Knowles, Spencer Hope, Jacob Pribilsky

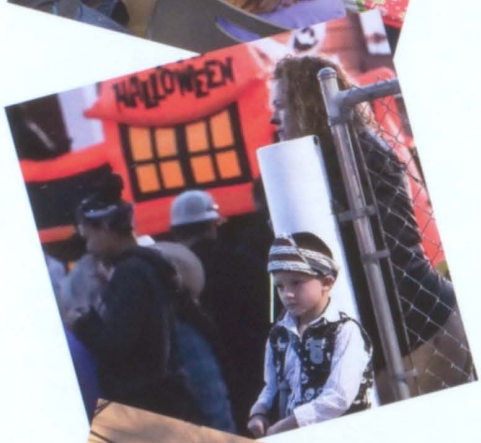

Key Club

Row 1; Katie Harvey, Alexander Johanson, Mason Burnham, Tyler Greene, Campbell Shulke, Lily Clancy, Jacob Pribilsky, Row 2: Emporess-Esther Dean, Adelaide Snow, Brandon Hua, Kyla Gonzalez, Lily Bever, Samantha Brown,, Angel Liang, Row 3: Jacqueline Brick, Rachelle Binder, Aissa Avalos, Isabel Bahena, Caroline Blethen, Eleah Dalgleish

Latino Club

Row 1: Diane Erickson, Jessica Montalvo, Kobe Lopez Vasquez, Estela Gonzalez Cazares, Karens Maldonado Fajardo, Maylina Sensavang, Bill Erickson Row 2:Lizeth Saucedo, Antonio Leos, Karyme Puerco, Daniel Leos, Sandra Escobedo De La Cruz, Kaela Soto, Citlali Esquivel Row 3: Edlyn Carajal, Alexiah Nuno-Herrera, Alondra Lavariega, Mariel Salinas Duran, Aliya Torres, Kayssa Villagomez Row 4: Jackeline Medina Saldana, Jose Silva, Eva Martinez-Villanueva, Gabriela Escobedo De La Cruz, Jimena Espana Silva, Yuridia Albarran
Row 5: Citlali Perez, Estefani Rodriguez, Ana Carajal, Fatima Venegas, Madeleine contreras

Knowledge Bowl

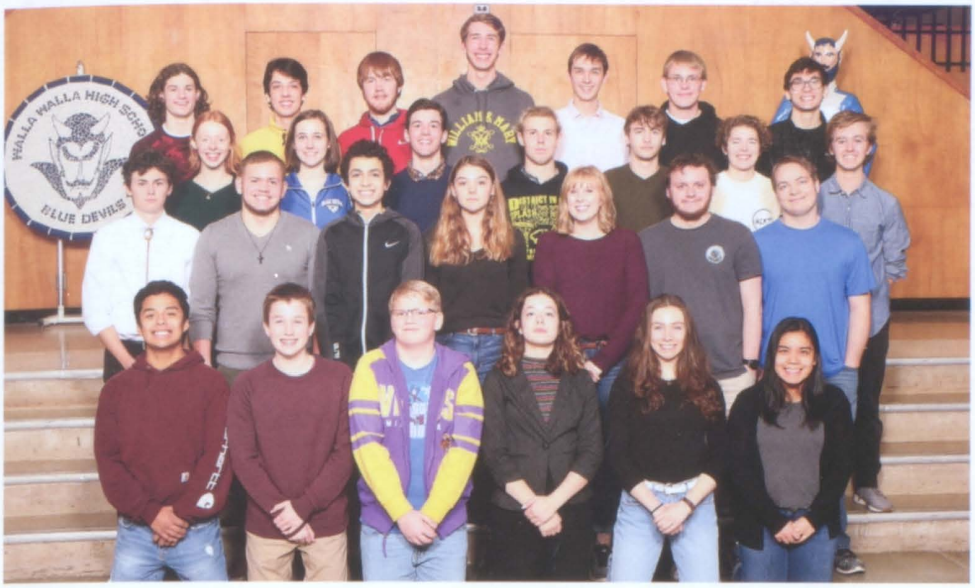

Row 1: Grady Lemma, Seamus Duffy, Jerald Ladderud, Alexander Norris, Thomas Kaminsky, Leighton Dorman, Tyler Greene Row 2: Keelin Mckern, Christiana Zaugg, Connor Lemma, Henry Watson, Haden Wegner, Lacey Owens, Alexander Johanson Row 3: Jacob Probilsky, Noah Hokanson, James Adams, Clementine Farnum, Beatrice Waggoner, Andrew Buttice, Andrew Buttice, Cecilio Flores Roque, Samuel Tacheny, Luke Hokanson, Adalaid Snow, Elizabeth Moore, Aissa Avalos

Outdoors Club

Row 1: Monica Nelson, Estela Gonzalez Cazares, Lorena Ramirez
Row 2: Abigail Escalante, Madison Darnold, Cheyenne Smith, Elizabeth Moore

Link Crew

Row 1: Abigail Peters, Trevor Kytola, Campbell Shulke, Ryan Watilo, Alexander Norris, Ryan Chapin, Lily Clancy, Alison Cranor, Lacey Owens
Row 2: Christiana Zaugg, Keelin Mckern, Noah Hokanson, Peyton Prudente, Shane Schoessler, Coby Johnson, Kobe Daniels, Kenya Torres
Row 3: Kyndal Locati, Estela Gonzalez Cazares, Estefani Rodriguez, Lindsey, Schmierer, Alanna Steele, Ana Carajal, Mark Andrae Ambalong, Hannah Peha, Katie Harvey
Row 4: Andrea Martinez, Emily Newton, Mark Andrew Ambalong, Lily Berver, Nyah Allgood, Emily Harvey, Regan Braman, Emma Evans, Allison Wanichek, Elizabeth Rothstrom
Row 5: Beatrice Waggoner, Alesia Kamyshanov, Holly Gannon, Elise Gryler, Elizabeth Calvert, Alexis Harvey, Emma Case, Claire Clak, Sophie Pellet
Row 6: Michaela Morris, Micah Aguilar, Caroline Blethen, Mary Betts, Isabel Bahena, Aissa Avalos, Victoria Sanchez

Future Problem Solvers

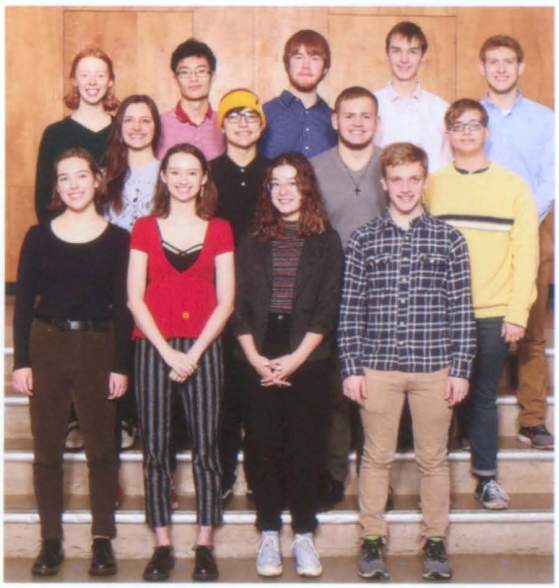

Row 1: Keelin Mckern, Joshua Rose, Jerald Ladderud, Thomas Kaminsky, Leo Sweeney Row 2: Kathryn Wolcott, Andrew Mayo, Noah Hokanson, Jacob Chlipala Row 3: Lily Berver, Katie Harvey, Adalaide Snow, Peter Hoffman

Drama Club

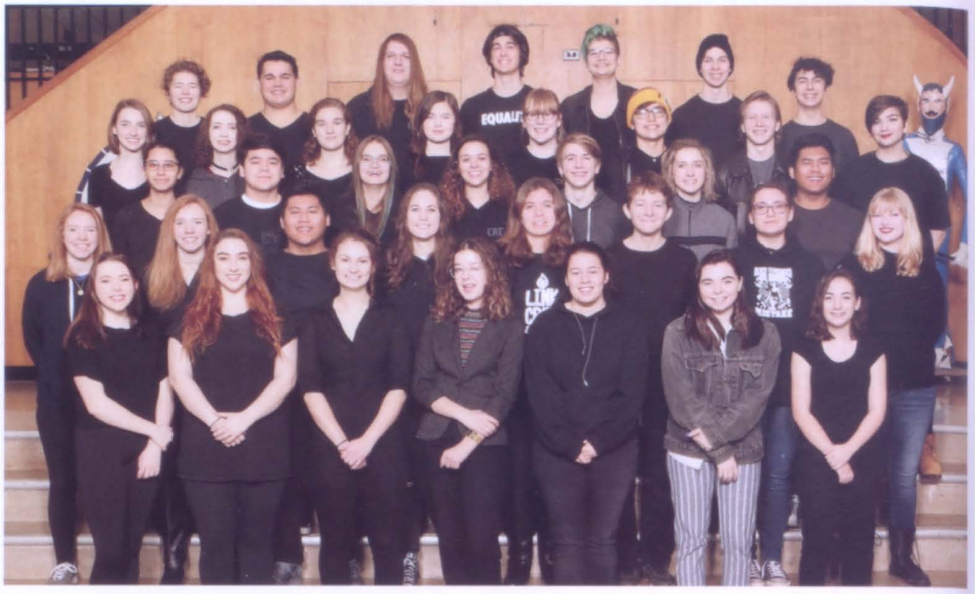

Row 1: Lacey Owens, Trevor Kytola, Raden Hubbard, Ryland Hopkins, Peyton Prudente, Drew Hollopeter, Keenan Wylie
Row 2: Carolyn Schmode, Clara Singer, Jordan Calhoun, Adalaide Pies, Jessica Swanson, Andrew Mayo, Isaac Swanson, Sarah Fluharty
Row 3: Jodi Parsons, Megan Parsons, Mark Andrew Ambalong, Nellie Hafen, Emily Harvey, Lucien Petit, Sofia Arias, Heather Morlan
Row 4: Amanda Loney, Cassandra Dixon, Marieke Hess, Adelaide Snow, Alice Gibson, Mary Betts, Charity Wagner

Media Studies--Yearbook/Journal

Row 1: Christian Wilson, Marycarmen Gonzalez, Ruby Avelino, Yesenia Corona, Rachelle Binder, Rachael Gonzalez, Hannah Tarter, Grace Mcalvey, Ashleigh Anderson, Alison Cranor, Chad Lute, Regan Bradman, Valerie Rodriguez, Jonathan Sanchez
Row 2: Aryn Figgins, Cheyenne Webb, Erick Corona, Kassidy Barberich, Sage Kline,Marissa Manny, Erin Gerola, Natalie Manny, Mackenzie Quinn-Sears, Katie Leinweber, Thomas Kau

Peter Pan

Symphonic Orchestra

Row 1: Ethan Singer, Blake Averett, Bryson Jacob, Amelia Gordon, Jerald Ladderud, Rheis Hair, Cameron Crosbie, Hannali Berglin, Rachel Prull
Row 2: Mya Jones. Beatrice Waggoner, Victoria Matlock, Anna Moore, Peter Hoffman, Liliana Reiter
Row 3: Caleb Lopez, Shasha Austin, Rebecca Schmidt, Madison Case, Emporess-Esther Dean, Haley Gonzales, Candace Edelman, Calla Harrison, Nataya Lovejoy
Row 4: Rachael Holgate, Jimena Espana, Vanessa Mendoza, Alejandra Gonzalez, Olivia Smith, Eleah Dalgleish
Row 5: Vienna Mumm, Kyla Goonzalez, Cassandra Pascual, Clara Singer, Kathryn Wolcott, Lily Berver, Milan Mumm, Eunice Ra

Orchestra Officers

Jerald Ladderud, Beatrice Waggoner, Victoria Matlock, Rheis Hair

All State

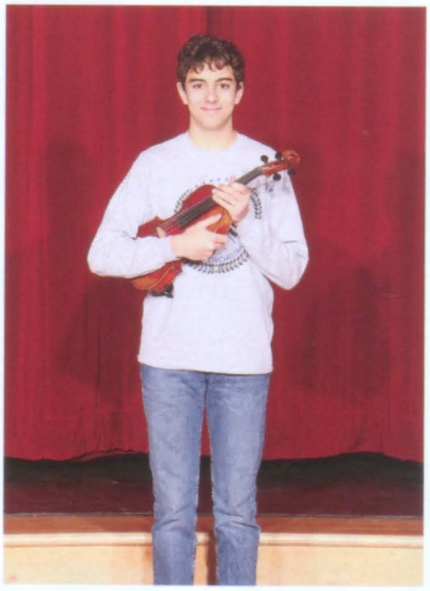

Bryson Jacob

String Orchestra

Row 1: Eriel Cruz, Reid Tyler, Conner Heimbigner, Khameron Evans, Ramon Lopez-Gutierrez
Row 2: Sabryna Horton, Hailey Johnson, Guiovana Avalos Rincon, Hailey Garcia, Luci Sullivan
Row 3: Haeli Johnson, Lucien Petit, Noah Butler, Renee Kelly, Kevin Edelman

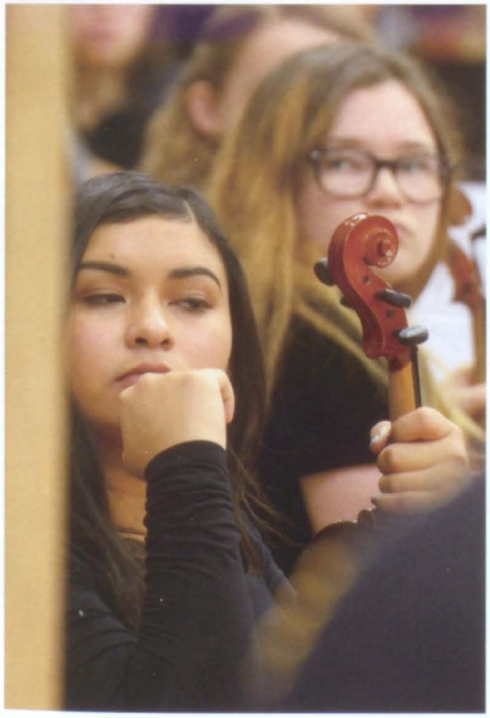

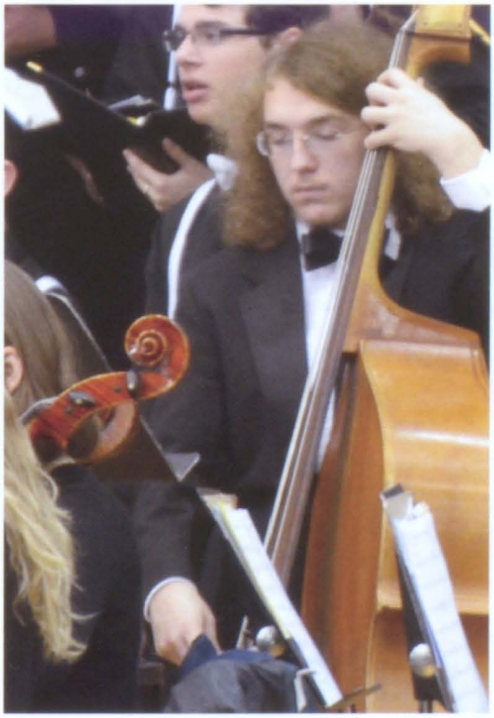

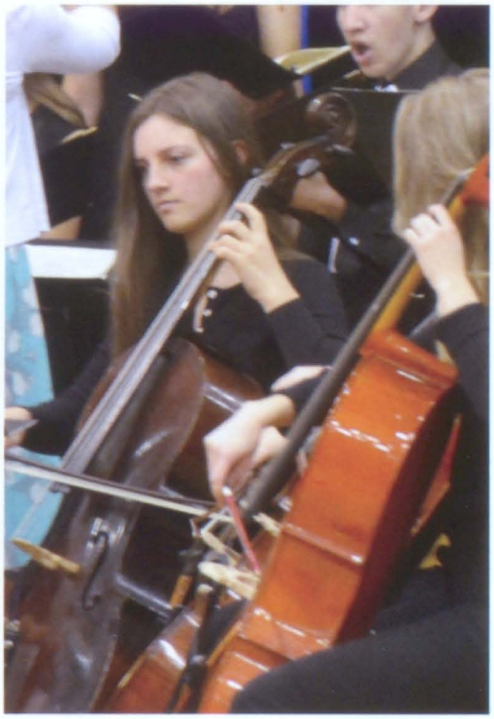

Wind Ensemble

Row 1: Patrick Mckibben; Ethan Martin; Alexander Norris; Daniel Nielson, Ryan Watilo, Isak Pickel, Mark Bogley, C Wren Chapin
Row 2: Thomas Kaminsky, Andrew Royse, Brett Ferguson, Tyler Smith Price, Owen Wooster, Nathan Lapier, Joshua Carlile
Row 3: Ezekiel Thompson, Rebecca Whitehurst, Marissa Manny, Harrison Kiefel, Keelin Mckern, Olivier Nicault, Ishan Ashford, Alyssa Nielson, Darby Clark, A Gabriel Cabasco, Silas Brannan
Row 4: Benjamin Norris, Dane Gomsrud, Natalie Manny, Madeline Steinle, Kinsey Nelson, Braden Holgate, Owen Peterson, Elsa Gomsrud
Row 5: Brooke Royse, Jacqueline Brick, Morgan Sucharda, Joshua Holgate, Jena Peitersen, Jacob Averett, Tony Pham, Sydney Weston, Jasmin Luna, Milan Mumm
Row 6: Emily Johnson, Elizabeth Calvert, Malia Elsasser, Timoni Rhodes, Alexis Mendoza, Elise Gryler, Josie Hobbs, Daniel Collins

All State

Keelin Mckern, Thomas Kaminsky

Band Officers

Row 1: Mark Bogley, Alexander Norris, Thomas Kaminsky, Keelin Mckern
Row 2: Natalie Manny, Alyssa Nielson, Jacob Averett
Row 3: Tony Pham, Morgan Sucharda, Emily Johnson

WIBC

Row 1: Olivier Nicault, Thomas Kaminsky
Row 2: Ezekiel Thompson, Keelin Mckern

Concert Band

Row 1: Lauren Hollopeter, Erick Enriquez, Jorge Olivos-Hernandez, William Huntsman, Cheston Bradley, Ethan Goss, Hayden Shipman, Lucas Houchin
Row 2: Juan Segovia-Cruz, Jada Hilliard, Luke Hokanson, Hayden Shupe, Kobe Lopez Vasquez, Nicholas Carpenter, Allison Guizar, Dane Armstrong
Row 3: Isaac Melton, Joshua Walrath, Karsyn Russell, Emilee Henderson, Jeovanna Calvario, Carolyn Bergman, Elizabeth Villegas, Marissa Mcbride
Row 4: Scott Leamy, Kianna Patton, Kail Lynn, Raenah Overbeck, Rogelio Pedroza, Rylee Clayton, Kenneth Shipman III, Madeline Jacobson
Row 5: Annie Carpenter, Dakota Buman, Luz Vasquez-Perez, Sydney Patton, Rosemary Vance, Dakota Buman, Annalise Northam

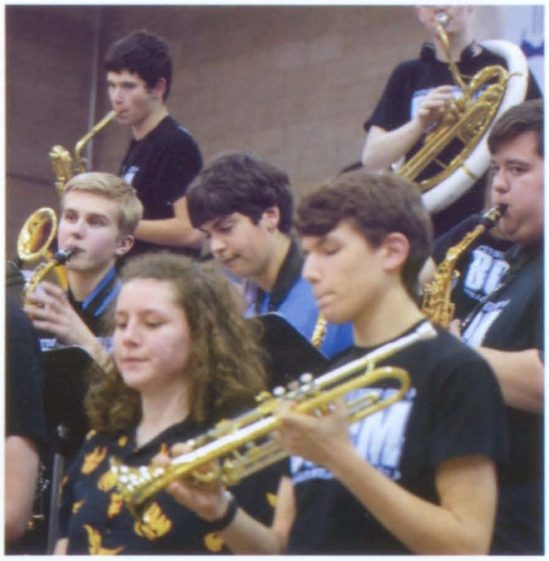

Jazz Band

Row 1: Ezekiel Thompson, Patrick Mckibben, Ethan Martin, Daniel Nielson, Ryan Watilo, Mark Bogley
Row 2: Joshua Carlile, Rebecca Whitehurst, Nathan Lapier, Olivier Nicault, Tyler Smith Price, Brett Ferguson, Silas Brannan
Row 3: Braden Hisaw, Brooke Royse, Milan Mumm, Jacob Averett, Tony Pham, Owen Peterson, A Gabriel Cabasco, Rachel Prull

All State

Caroline Blethen, Peter Hoffman, Hannah Peha

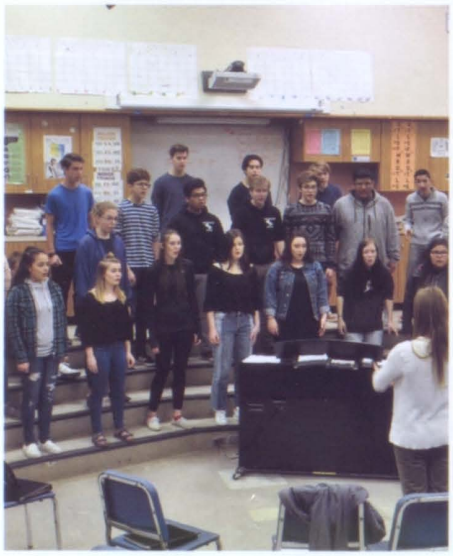

Chamber Choir

Row 1: Jessica Swanson, Trevor Kytola, Jerald Ladderud, Melinds Locke, Carson Hammer, Shemar Irizarry, Jordan Calhoun, Isaac Swanson
Row 2: Mark Andrae Ambalong, Hannah Peha, Philippa Wauchek, Joshua Grau, Ethan Naftzger, Peter Hoffman, Daria Parodi, Colleen Ochocinski
Row 3: Harmony Furrow, Micah Aguilar, Cassandra Dixon, Kyrstin Brower, Mark Andrew Ambalong, Amanda Loney, Raegan Figgins, Caroline Blethen

Belles Voix

Row 1: Colleen Ochocinski, Christiana Zaugg, Michelle Foster, Ashleigh Anderson, Haley Jenkins
Row 2: Liana Osterman, Natalya Dalan, Tayler Nelson, Emmalee Johnson, Sarah Dietsch
Row 3: Cailtyn Rolfe, Jazlynn Billman, Lydia Anderson, Mary Betts, Tayler Kontos

Concert Choir

Row 1: Anthony Mckeirnan, Tyler Zimmerman, Jonathan Rios, Carson Hammer, Ethan Newton, Melinda Locke, Trevor Kytola
Row 2: Ethan Naftzger, Isaac Swanson, Collin Gabriel, Keenan Wylie, Dominic Walker, Trinity Bunch, Jessica Swanson, Sierra Serrano
Row 3: Anthony Swanson, Cassandra Dixon, Mark Andrae Ambalong, Catherone Janis, Haley Jenkins, Hannah Peha, Daria Parodi
Row 4: Caroline Blethen, Paulina Ochoa, Paige Jones, Jodi Parsons, Micah Aguilar, Zoe Russo, Mark Andrew Ambalong, Adalaide Pies, Kyrstin Brower
Row: 5: Daniel Williams, Madison Moore, Eliza Henderson, Emily Hewitt, Sarah Granchukoff, Anelea Escobar, Destiny Beaty, Harmony Furrow

Choir Officers

Row 1: Kyrstin Brower, Jessica Swanson, Trevor Kytola, Adalaide Pies
Row 2: Amanda Loney, Micah Aguilar, Cassandra Dixon

Symphonic Choir

Row 1: Kendra Coers, Megan Parsons, Isabele Gwinn, Addison Taylor, Emily Jerald
Row 2: Haley Witt, Janie De Leon Lara, Ariana Ortiz, Paula Vargas Pilares, Artisha Youngblood

Treble Ensemble

Row 1: Sarah Fluharty, Gwendolyn Jones, Annie Young, Mckenzie Bayne
Row 2: Michaela Adams, Coleen Mckibben, Jessalee Wilks,
Row 3: Maliah Mercado, Kelsyanna Parker, Samantha Harris, Kaeldra Caton

JROTC

Alpha Company

Row 1: Annie Young, Joshua Hunter, Hunter Ansorge, Z Kincheloe
Row 2: Alexcia Scott, Aria Reeves, Jhon Stiffler, Madelyn Boualapha
Row 3: Cara West, Kairhea Gordon, Symantha Figgins, Luis Sanchez, Shultz, Kenneth, Preston Conrad

Bravo Company

Row:1 Dominic Walker, Jake Baldwin, Gino Clodius, Seth White, Johnny Leal Jr
Row 2: Haelie Jhonson, Grace Anderson, Ukiah Mackler, Brandon Holgate, Kenneth Shipman, Gabrielle Neagle
Row 3: Trenton Jason, Shaunia Marek, Ashton Hamlin, Jarek Hamm, Kendra Coers, Dakota Buman, Brandon Walter

Charlie Company

Row 1: Thomas Brasher Simmons, Kevin Eldeman, Christian Wilson
Row 2: Gabriel Sellers, Canon Salazar, Trinity Mcfetridge
Row 3: Kail Lynn, Mya Lambert, Sarah Meeks, piper Behringer, Isolda Sept

Delta Company

Row 1: Lincoln beal, Cody Dobbins, Ryan Weese, Sklyer Bettencourt
Row 2: Harrison Kiefel, Krystal Coria, Cade Garza,
Row 3: Brett Ferguson, Seth White, Daniel Girardin, Christian Wilson, Noah Butler, Hector Chavez

Echo Company

Row 1: Christopher Moniz, Coltion Thomason, Ayden Lanphear, Matthew Fatty, Precious Legrand, Miracle Lagrand,
Row 2: Kyle Martin, Jake Baldwin Nunan, Z Kincheloe, Joshua Grau, Freddy Garza, Oskar Arellano, Emerson Bennett, Gavin Aceavedo,
Row 3: Cara West, Auston Clifton, Jazmyn Paul, Grace Anderson, Braden Salcedo, Audery Keenan, Jose Gonzalez, Madeline Stienle,
Row 4: Shane Schoessler, Taylor Addison, Amy Maxwell, Mercedez Logan, Jazlynn Billman, Makayla Schille, Katherine Thompson

Foxtrot Company

Row 1: Darby Clark, Trey Campbell, Brody Folk, Nelson Sams, Benjamin Biazolor, Owen Wooster, Joshua Hunter
Row 2: Jarek Hamm, Hunter Ansorge, Rhett Kunz, Kevin Edleman, Luke Matlocke, Braden Salcedo
Row 3: Lehi Winge, Colby Ray, Ramen Lopez, Hayden Shupe, Nicholas Carpenter, Annabell Towsley, Kairhea Gordon
Row 4: Brock Betzler, Dakota Buman, Gabbrille Clement-Mcdonald, Emily Gereald, FernandoFeria, Nancy Aguirre, Matthew Delarosa, Sonia Soto

Armed Drill Team

Row 1: Shaun Marek, Alex Young, Gino Clodius, Taylor Carlile, Kevin Edelman
Row 2: Hazel Wilburn, Z Kincheloe, Jarek Hamm, Aria Reeves
Row 3: Melinda Locke, Dakota Buman, Kairhea Gordon, Kail Lynn, Amy Maxwell, Benjamin Bialozor

Unarmed Drill

Row 1: Taylor Carlile, Alex Young, Dane Armstrong, Cameron Mcfetridge
Row 2: Shaun Marek, Kyle Martin, Gavin Acevedo, Shane Schoessler, Viviana Saldana
Row 3: Melinda Locke, Kassidee Klem, Adam Justice,Hazel Wilburn, Benjamin Bialozor

Battalion Staff

Row 1: Taylor Carlile, Melinda Locke,Benjamin Bialorzor, Shaun Marek
Row 2: Annie Young, Joshua Grau, Dominic Walker, Z kincheloe, Jarek Hamm
Row 3: Amy Maxwell, Kendra Coers, Sarah Meeks, Gabriella Clement-McDonald, Shuania Marek
Row 4: Alex Young, Dakota Miller, Kairhea Gordon, Viviana Saldana

Physical Fitness Team

Row 1: Ayden Lanphear, Benjamin Bialozer, Shane Shoessler
Row 2: Austin Clifton, Adem Justice, Katherine, Thompson, Dominic Walker
Row 3: Kyle Martin, Dakota Buman, Kairhea Gordon, Amy Maxwell, Jarek Hamm, Cara West

Sporter Rifle Team

Row 1: Branden Salcedo, Shane Shoessler, Gavin Acevedo
Row 2: Jose Gonzalez, Nicholas Carpenter, Audrey Keenan

Precision Rifle Team

Row 1: Grace Anderson, Brock Betzler, Kyle Martin
Row 2: Madeline Stenile, Katherine Thompson

Color Guard 1

Row 1: Alex Young
Row 2: Dakota Buman, Benjamin Bialozer, Jarek Hamm, Kairhea Gordon

Color Guard 2

Row 1: Taylor Carlile
Row 2: Shaunia Marek, Shaun Marek, Melinda Locke, Z Kincheloe

Advanced Manufacturing and Welding Technology

Row 1: Carlos Luis, Mason Dyer, Kenneth Louderbeck, Dylan Rhodes, Ethan Thompson, Jace Boland, Sergio Solis, Nathan Smith-Price, Lane Flock, Issac Curnuck, Hunter Dickson, Jaden Laib, Juan Alonso,
Row 2: Catherine Armstrong, Kannon Gustin-Rowe, John Stiffler, Gavanni Fraire, Julian Esparza, Alex Skifstad-Bruner, Hector Cobian, Alex Thompson, Tosha Van Dyke

Advanced Manufacturing and Welding Technology is a program taught at SEATECH that aims to give students real-world experience in a workshop environment with industry-standard equipment and instruction. This allows students to develop sufficient competency with safety practices, design processes, light and heavy manufacturing, and common workplace terminology and expectations.

Row 1:Ruban Gains, Enrique Chavez, Robert Kennedy, David Moser, Zach Snow, Drew Farley, Austin James, Jerry Corona
Row 2: Alexis Suarez, Miguel Montero, Rodolfo Mariscal, Alejandro Jaimez, Marcus Huengardt, Ricardo Duran
Row 3: Jullian Carter, Kevyn Romero, Caleb Mader, Alexander Bennett, Joel Plasencia

Health Science Careers

Guieseppe Vargas, Cecilia Leija,Anahi E. Ortiz, Jealousy Snell, Brooke Perkins, Marisa Zavala, Jasmine Espana, Oivia Ortiz, Juliet Lopez, Clarissa Espana

Sarah Gaines, Diana Guzman, Monica Ibarra, Shayna Keatts,Alejandra Meza, Joanna Osorio

The SEATECH program Health Science Careers introduces students to the real-world setting of the healthcare field and emphasizes the skills and knowledge these students will need for many healthcare-related occupations. In this program, students explore various areas of interest, as well as specific areas of demand in the growing workforce. Upon completing all required coursework, including a clinical internship, students have the option of taking the Washington State Nurse Assistant Certification exam.

Artisha Youngblood, Madison Adams, Lydia Bradley, Reanna Castles, Heidi Dobbs, Emily Elder

Melisa Hernandez, Dharmakaya Mendoza, Leticia Sabb-Garcia, Isaiah Demaris, Angelina Alvarada, Kylea McVey, Edith Salas, Brianna Mnyrath, Jacquelin Gomez

Audio and Video Production

Row 1: Logan Iverson, Josue Leal, Felix Rodriguez
Row 2: Jacob Chlipala, Scott Leamy, Kameron Ernest, Miles Telander, Robert Walker
Row 3: Kyla Gonzalez, Kailey Lokiar Jennings, Brandon Soto Ruiz

Audio and Video Production is a SEATECH program that aims to help students develop their filmmaking skill set, providing them with opportunities to experience the rapidly expanding world of digital filmmaking.

Row 1: Jonathon Gorman-WIlder, Gracie Nelson, Chris Roddick, Anayely Gonzalez, Devin Drennen, Tyler Pickett, COry King, Cameron Harmon
Row 2: Reagan Bond, Saige Luxton, Ruben Balderas, Joel Shaw

Construction Technology

Row 1: Mr. Matson, Tucker Partlow, Brayden Leavitt, Alberto Salazar, Simon Derby, Jose Fuentes, Connor Ropp, Preston Conrad (hiding behind Connor), Carson Allessio, Cameron Hall, Eleasar Martinez, Brayden Wood, Thomas House, Brandon Boudrieau, Samantha Beltran, Shelden (Oren) Bogart, MIracle Legrand, Chloe Gusse, Precious Legrand
Row 2: Alex Gogl, Nathan Hays
Row 3: Anothony Huerta

Construction Technology is an exciting new SEATECH course that will prepare students with practical and applicable occupational skills in areas such as blueprint reading, carpentry, electrical systems, masonry and plumbing. Individuals have the incredible opportunity to take part in a hands-on introduction to the construction trades.

Pets!

Grady Lemma and Buster
Buster is indescribable.

Marin Rugraff and Josie
Dogs are great for companionship, but a chicken gives you breakfast.

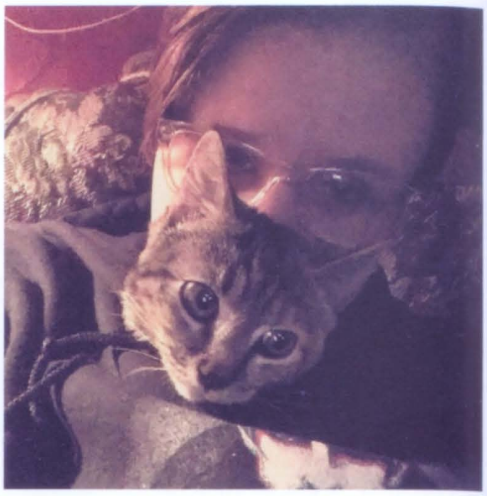

Cheyenne Webb and Cuddles
She likes to cuddle with everyone.

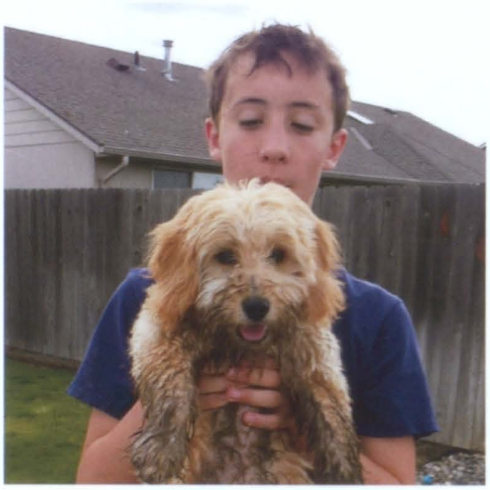

Matthew Gerola and Roxanne
She's the center of attention.

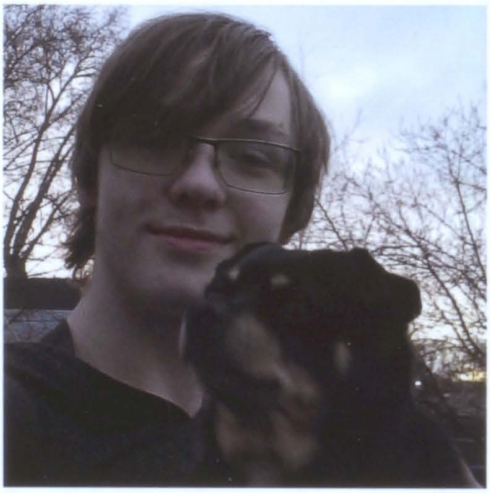

Andru Aichele and Buddy
I love him because he yawns and growls at the same time and sounds like an engine trying to start.

Anysia Chantel and Chex
He's quite a naughty horse.

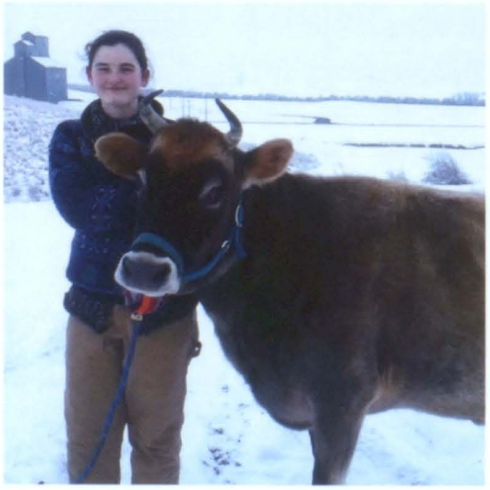

Cecilia Chantel and Daisy May
I love the way she smells.

Gavin Schaub and Jag
He is my guard dog.

Random Polls

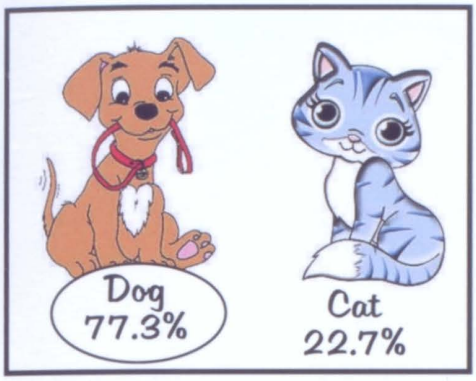

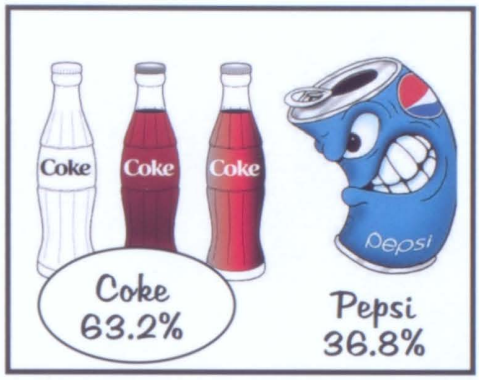

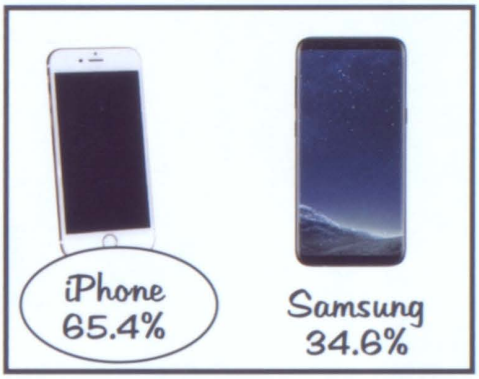

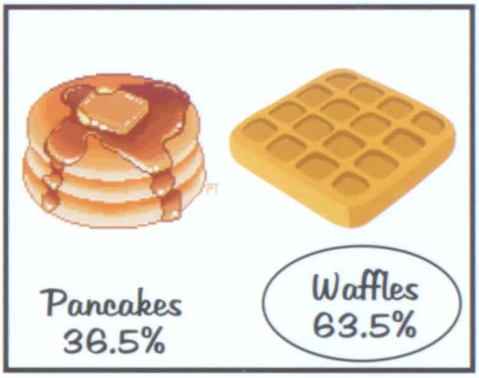

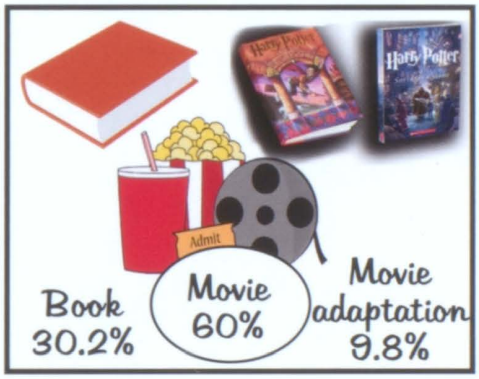

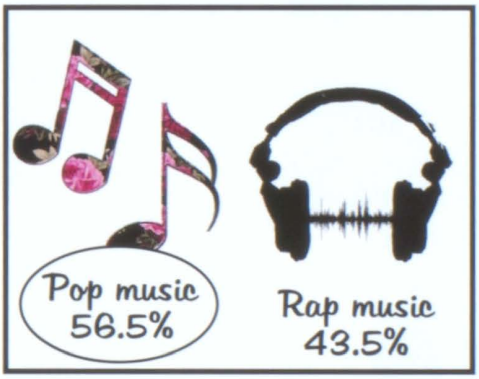

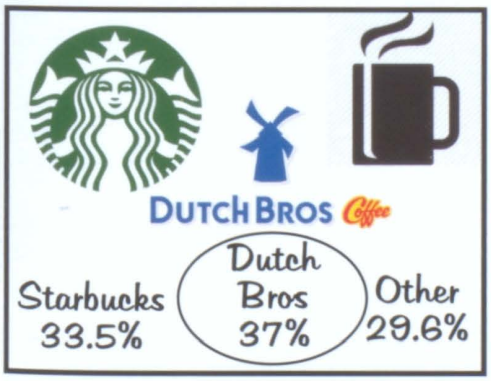

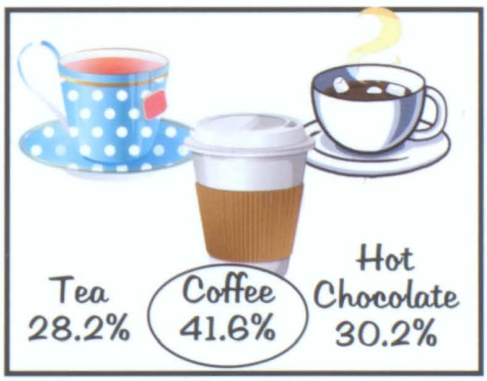

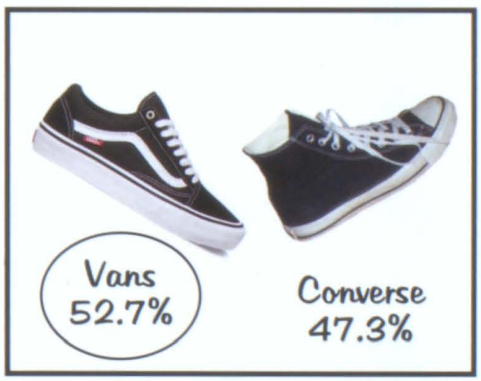

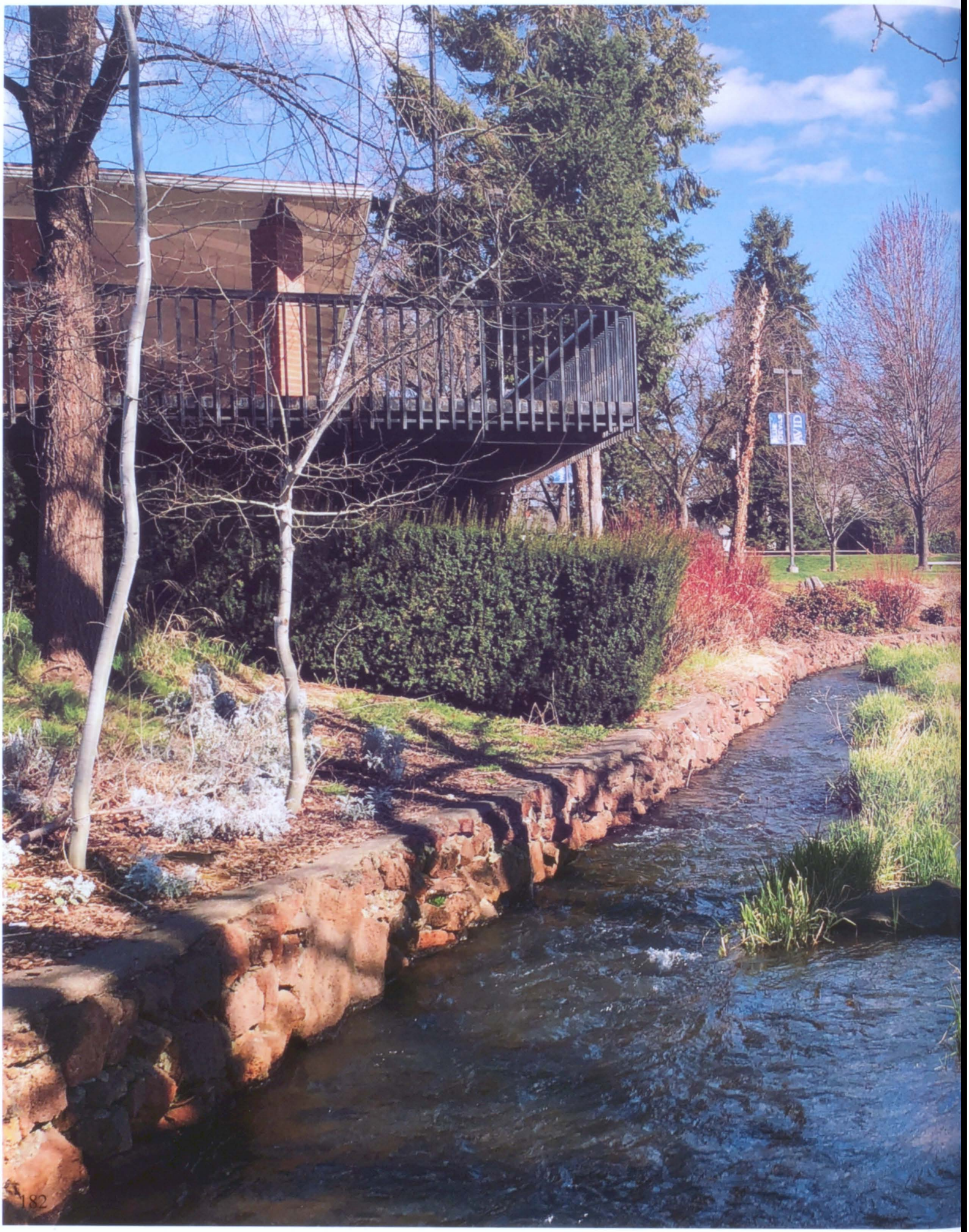

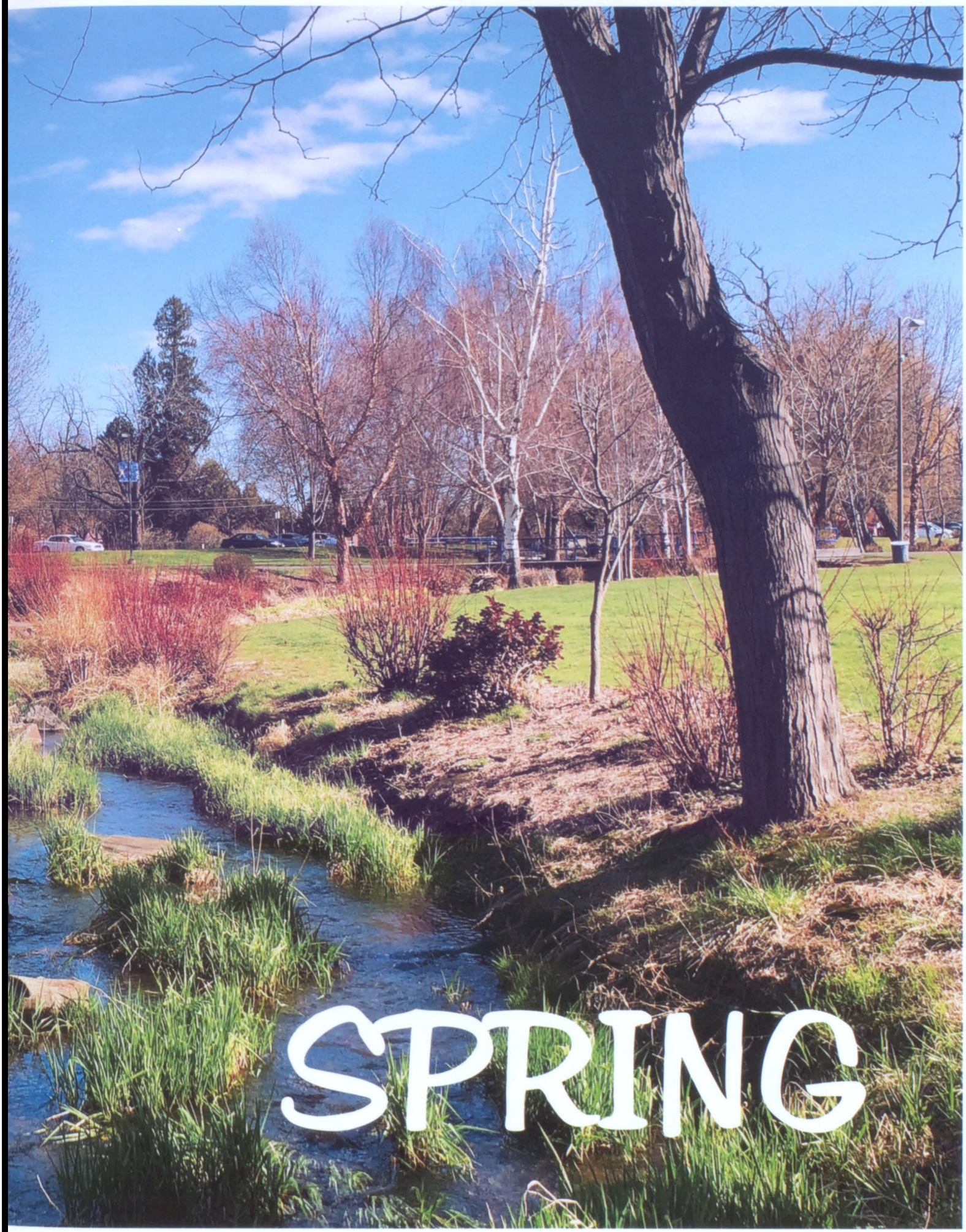
SPRING

Starry Night In Paris

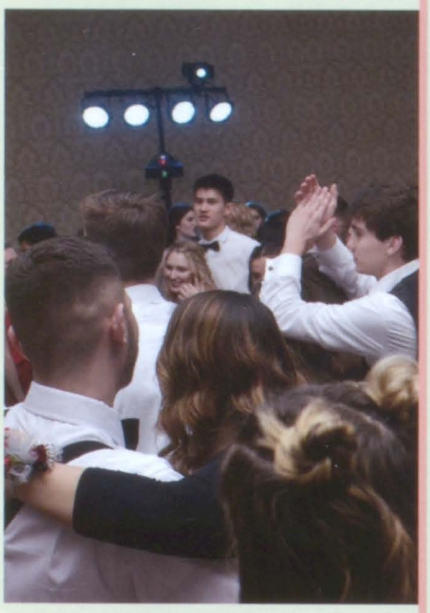

This year's 2017-2018 prom was held at the Marcus Whitman Hotel on March 3. The theme was "Starry Night in Paris." The decor gave the setting an air of romance and elegance, as would be found on a night in Paris. When the students weren't dancing the night away, they were taking pictures at the photo booth with fun props.

This year's prom royalty were:
King Connor Lemma
Queen Emma Case
Prince Brandon Ponce
Princess Peyton Prudente

Every 15 Minutes

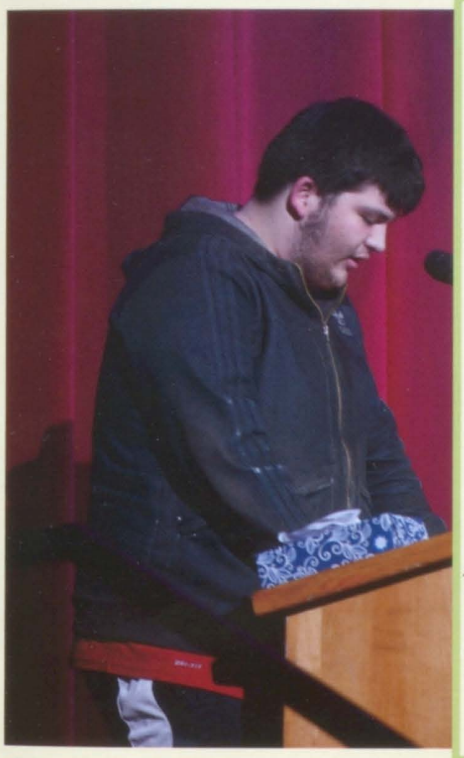

On March 15 and 16, ASB put on the annual program "Every 15 Minutes" in effort to inform students about the consequences of driving while under the influence. Seniors who choose to actively participate in the demonstration dress and act as if they have been killed in a drunk driving accident, and are considered deceased. In the commons, a wrecked car is on display that was the result of a drunk driving crash. Administration hopes that this event will help inform teens of the ramifications of driving drunk, and will therefore encourage them to refrain from doing so.

Student Travel

What was your favorite place to travel to?

Noah Walters

"Denver because it's super pretty and there was alot of stuff to do."

Joaquin Miranda-Durling Jones

"Venezuela because it's where my family is and it's exotic and dangerous."

Agustin Arceo

"Paris because it's a great soccer place and the culture there is just amazing."

Macy Applegate

"Portland because it's really unique, and there's alot of differnt people, so everyone can be themselves and not be juidged."

Jordyn Thrall

"I traveled to California for cheer nationals, and I loved to be able to see the different sights and experience it with my team."

Jackson Vanslyke

"California because it was always sunny and anywhere but here is great."

Julian Coleman-Hernandez

"San Francisco because it was 80 degrees mid-winter."

Austin Enriquez

"Mexico because I enjoy the culture, people, and the town."

Favorite Memes

Eric Perez

Me: on a scale from 1-10 how cute am I?
Girl: I mean.....you funny

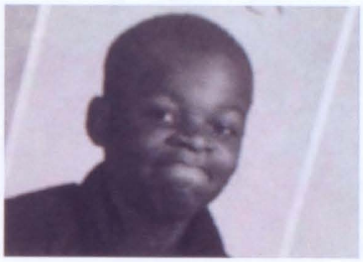

Guillermo Ortiz

Lil Wayne: You had a lot of crooks trying to steal your heart
Never really had luck, couldn't never figure out
How to love, how to love
You had a lot of moments that didn't last forever
Now you in a corner tryna put it together
13 year old me:

Abigail Escalante

-Drake...
-What?
-Where's the door?

Alexus Ramos

when it's 2 am and your mom comes downstairs and catches you eating tide pods in the laundry room

Allixandrea Keltner

"you got something on your shirt"
looks down
finger slides up my shirt and flicks my nose

Kendra Barberich

When you have no life experience or achievements

Jacob Carpenter

when your boy is crying because his girl dumped him but you realize you get to spend more time with him on Fortnite

Boys Soccer

Varsity

Row 1: Carlos Zurita, Julio Tapia, Abraham Diaz-Garcia, Alvaro Campos, Alberto Salazar, Nathan Hughes-Miles.
Row 2: Erick Perez, Juan Montero, Edwin Romero-Virrey, Joel Rodriguez, Hernan Duran, Nels Gregoire, Coach Jose Cedeno.
Row 3: Aldo Feria, Agustin Arceo, Roman Garibay, Cristian Sanchez Cueller, Alexis Suarez, Angel Montero.

JV

Row 1: Hugo Nateras, Manuel Nunez, Griffin Hood, Albert Garcia, Kyle Marr, Alejandro Jaimez.
Row 2: Aiden Nuttal, Brayden Leavitt, Jose Fuentes, Isaac Salazar, Juan Perez Cuellar, Juan Gomez, Johnpaul Mckeirnan, Coach Jose Beleche.
Row 3: Julian Mendoza, Benjamin Pena, Juan Segovia- Cruz, Joel Reyes, Anthony Huerta, Manuel Nunez, David Blocklinger.

C-Team

Row 1: Diego Zamora, James Adams, Sean Entrikin, Julian Coleman-Hernandez, Rhett Kunz, Anthony Mckeirnan
Row 2: Aiden Nuttal, Francisco Macias Cuellar, Luis Mata Cuellar, Esteban Moreno, Gabriel Mercado, Luis Garcia, Victor Saldana
Row 3: Jeffrey Ruiz Uribe, Issaih Perez, Antonio Leos, Daniel Leos, Ricardo Duran, Jorge Morales Carrasco

Julian Mendoza

Who is the sports icon that has influenced you the most?
Steven Hauschka, he got injured but came back after recovering, and now he is one of the best today.

Angel Montero

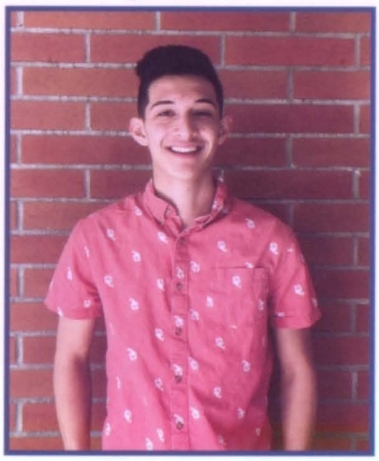

Who is the best player Messi or Ronaldo? Why?
In my opinion the best player is Ronaldo. Has control of the ball then most players. Also he's good at scoring goals.

Girls Tennis

Varsity

Row 1: Coach Kevin Peck, Victoria Matlock, Christina Zaugg, Clementine Farnum, Kyndal Locati, Sydney Tacheny
Row 2: Sabryna Horton, Yaretzi Contreras, Mary-Rose Russo, Amali Gutierrez, Lily Turner, Brizeira Contreras

JV

Row 1: Coach Presley Peck, Alice Valmadre, Kaitlin Holebrook, Michelle Foster, Gracie Edwards, Serena Juhasz, Mya Jones
Row 2: Claire Mcdevitt, Nancy Aguirre, Brianna Manyrath, Cassidy Thongchoom, Britany Walters, Madison Case, Gema Arceo, Jacqueline Jones

Lily Turner

How do you manage your school work while playing sports?
If I ever have free time I usually dedicate it to homework. We usually have to separate family, tennis, and school. So when I do tennis I only focus on tennis.

Mary-Rose Russo

Which living person do you admire most?
I admire Serena Williams, she is a very strong person, focused, and always up for the challenge.

Boys Tennis

Varsity

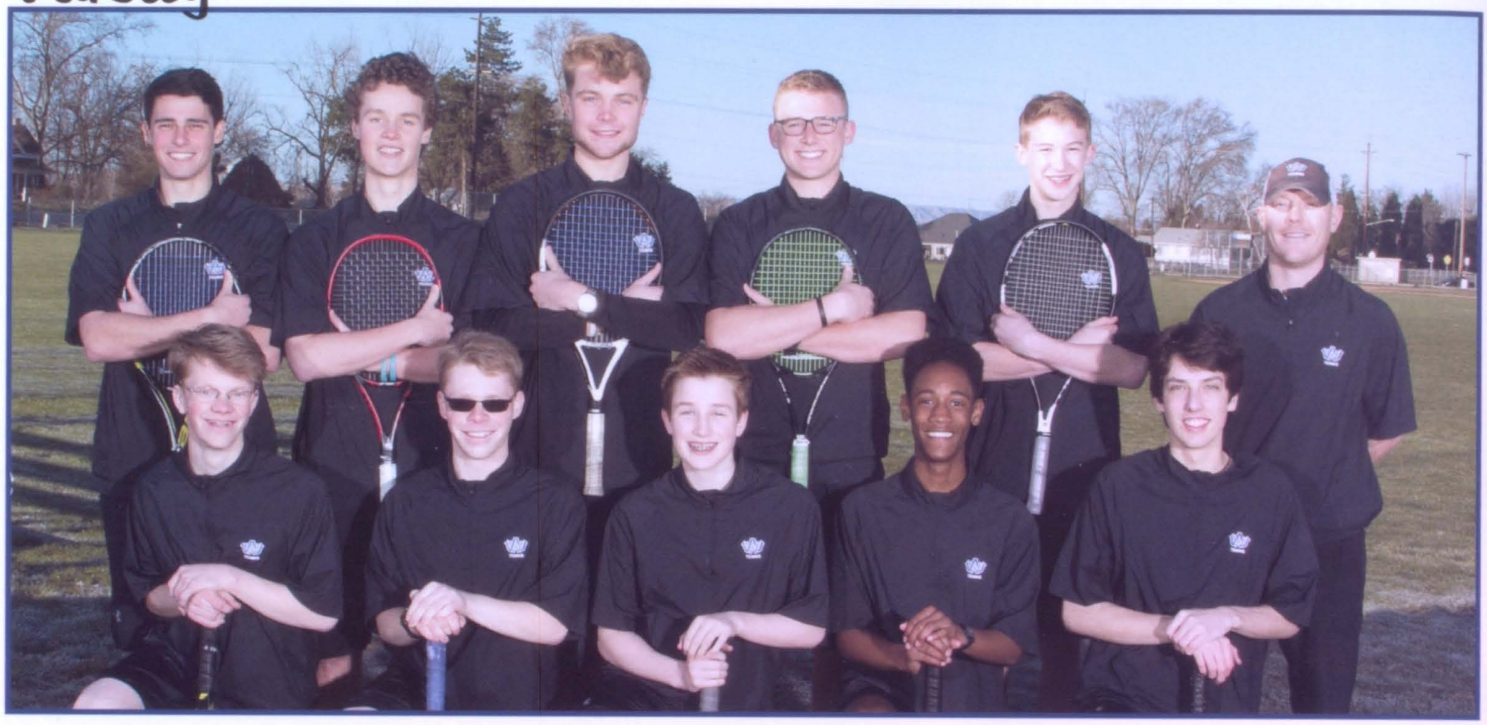

Row 1: Parker Ponterolo, Mark Bogley, Rheis Hair, Jaden Juhasz, Coach Bryan Eggart
Row 2: Blake Averett, Jacob Averett, Samuel Tachney, Khameron Evans, Seamus Duffy

JV

Row 1: Marr Johnson, Hayden Shupe, Desmond Cunningham, Oliver Nicault, Aiden Turner
Row 2: Tyler Maxon, Luke Hokanson, Oliver Telander, Kobe Daniels, Jesus Duran, James Titus

Jesus Duran

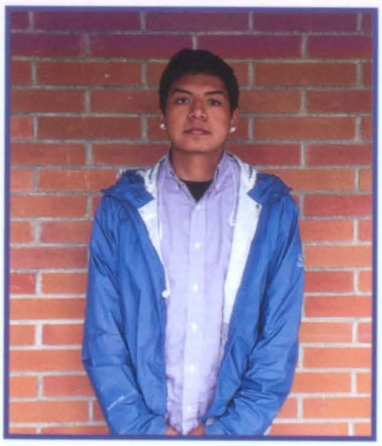

What is your top goal this season and school year?
My top goal this season is to move up to varsity. For this school year my goal is to just get out of high school.

Oliver Telander

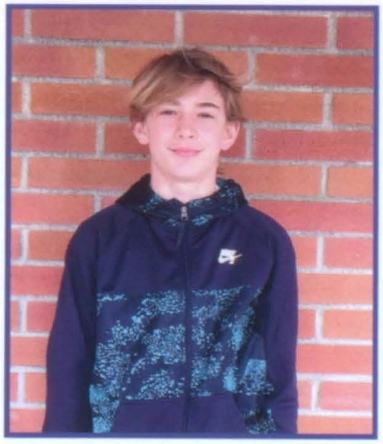

Which living person do you most admire? Why?
The person I admire the most is my dad because he's cool and I think he can do whatever he wants and has control of what he wants to achieve and I really like that.

Boys & Girls Track

Row 1: Dane Gomsrud, James Bradley, Wyatt Bloom, AJ Mangarero, Dalton Thompson, Diego Cardenas-Lalonde, Adam Kopf, Patrick Utschinski, Jared McAlvey, Erik Muro, Henry Farnum, Robert Watson, Zack Bagley, Jahmal
Row 2: Coach Taylor, Madi Knight, Noelani Helm, Hannah Garnder, Grace McAlvey, Emma Wenzel, Hannah Gilmore, Jarret Peha, Tyler Neissel, Autin Smith, Miguel Torres, Andrew Kemp, Brady Kinney, Luis Bahena, Cecila Chantel, Citali Esquivel, Kendal Tyler, Erika Olmos- Alfaro, Natalyn Dalan, Coach Hisaw
Row 3: Emilia Rojas, Jacqueline Medina, Haley Lore, Laurel Skorina, Yoselin Rojas, Karina Rios Cazares, Shayna Keatts, Esmerelda Rojero, Sage Klein, Karly Kenny, Ashley Inglis, Eleah Dagleish, Valeria Arroyo,

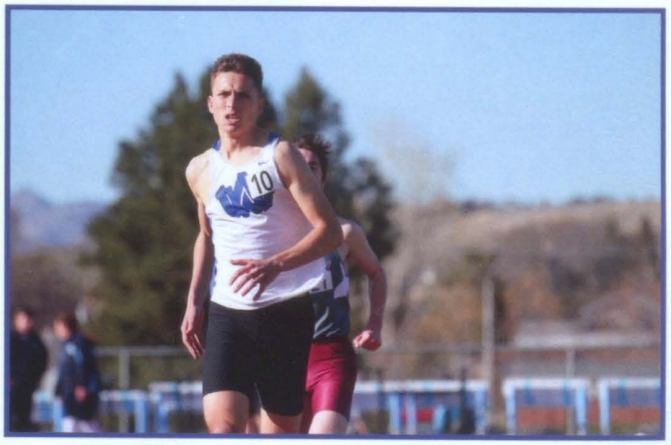

Miles Telander, Cooper Cortinas, Leo Sweeny, Blaz Reitz, Keyan Warren, Shawn Adams, Miles Plucker, Clayton Paul, Mangarero, Javon Handcox, Cyrus Werstler, Jerry Corona, Sam Sievertsen
Mia Huxoll, Paige Gardner, Nate Miller, Adan Escobar, Cecelio Flores, Angel Ramos, Nathan Swisher, Coby Johnson, Skylar Druffel, Emmalynn Ogden, Abby Snyder, Karyssa Olivaris, Taryn Bohannon, Amelia Glase, Elin Paulsrud

Rylee Clayton, Ella Nelson, Hally Ruff, Mackenzi Davis, Addison Taylor, Emoree Lash, Maddie Jacobson, Lizbeth Meza, Nayeli Flores Roque.

Boys & Girls Track

Jerry Cornona

What's your favorite track event and why?
Javelin because it's difficult and you really have to work at it and have a good technique.

Sam Sievertsen

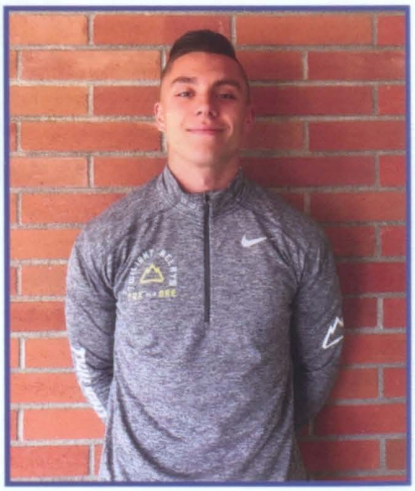

What made you decide to join the Wa-Hi track team?
The sport itself has always been my favorite, but the team, my friends and coaches really drew me in and made me love it.

Abby Snyder

What do you hope to achieve by the end of this current season?
I would like to pass my personal record in my 300 hurdles and also my 200 meter dash.

Karina Rios Cazares

What are your main motivations for doing track?
Because it is my senior year and my goal was to do a sport before I graduated.

Baseball

Varsity

Row 1: Dylan Ashbeck, Scott Golden, Jack Weigand, Ryan Watilo, Alexander Norris, Taylor Hamada, Parker Likes, Turner Edwards, Kaleb Pearson
Row 2: Coach Jason Parsons, Ben Ortiz, Connor Lemma, Nick Zehner, Mason Knowles, Heston Richmond, Josh Bergevin, Coach Keith Gradwohl
Row 3: Manager Jessica Towner, Owen Peterson, Josiah Wik, Luke Jordan, Seth Ahrens, Hunter Polley, Gracie Bagley

JV

Row 1: Anthony Parish, Lewis Jausoro, Brian Griffith, Ian Kopf, William Huntsman
Row 2: Joe Terry, Brady Knowles, Kaden Ongers, Damian Window, Ethan Zener, Jackson Owen, Coach Justin James

Freshman

Row 1: Alex Perez, Casey Swanson, Grady Lemma, Michael Cornia, Logan Evensen, Emerson Fitts, Alejandro Mata
Row 2 : Coach Cody Orange -Worden, Ryan Martuscelli, Quinnton Ongers, Ukiah Mackler, Jacob Rose, Lucas James, Coach Ryan VanDyke
Row 3: Benjamin Norris, Ezekiel Palomo, Adam Ruzicka, Francisco Chavez, Kadin Roberts, Noah Butler, Seth White

Ryan Watilo

How has playing baseball strengthened your relationships with your friends and teammates?
The game has taught me how to work and cooperate well with my teammates and others. This has led to friendships that are strengthened by trust and also a solid bond, as a result of the many hours spent on and off the field.

Ben Ortiz

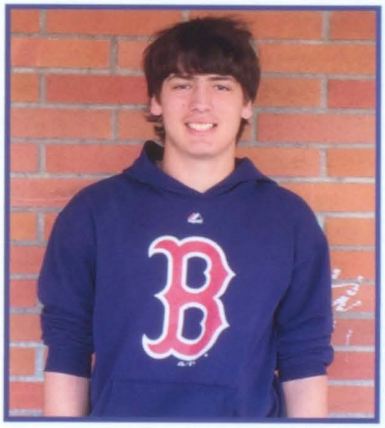

What are your favorite and least favorite positions?
My favorite position is catching because that's what I've been doing my whole life. I really don't have a least favorite. I just really like them all.

Softball

Varsity

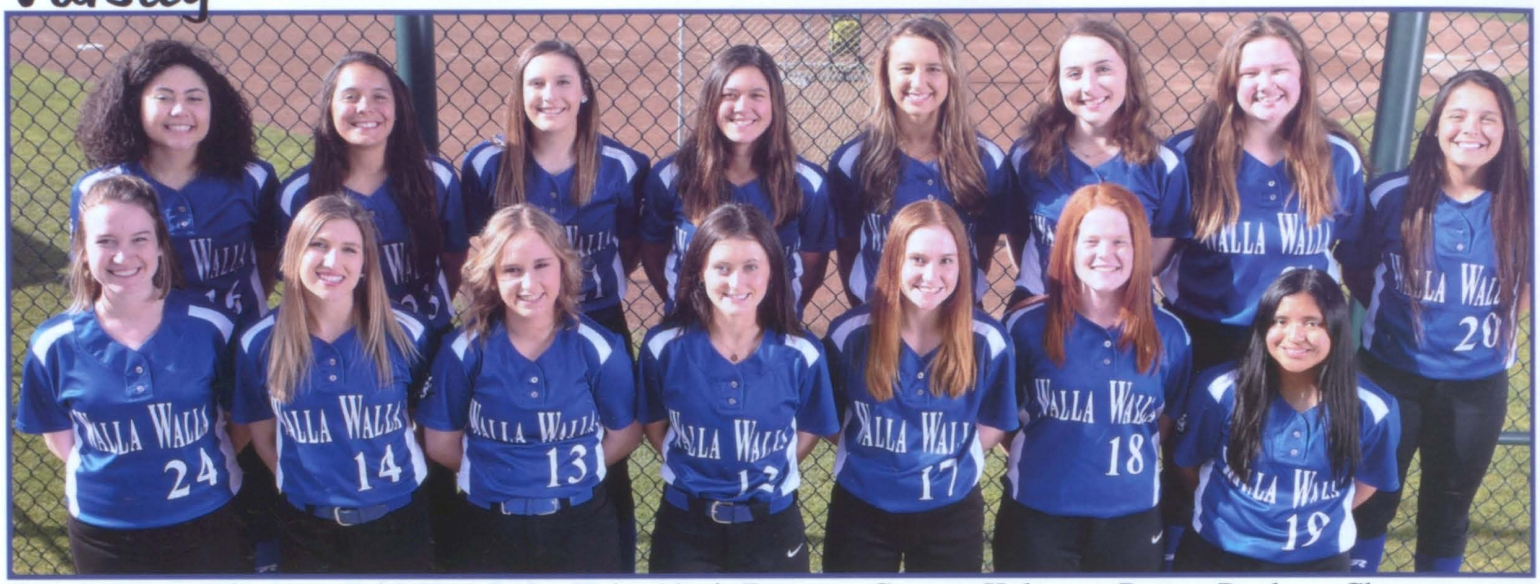

Row 1: Jhanae Bingham, Faith Hoe, Rylee Hale, Alexis Barreras, Camryn Koleman, Peyton Prudente,Clara Peninger, Lauren Hoe
Row 2: Kyrstin Brower, Meghan Yenney, Brooklyn Stober, Emma Case, Sierra Meyers, Kysa Jausoro, Cristine Mchie

JV

Row 1: Jasmyn Meldaldo, Clara Penninger, Peyton Bergevin, Emily Snider, Jazmyn Paul, Emily Harvey, Kyrstin Brower
Row 2: Tyler Nelson, Alexis Garcia, Brooklyn Stober, Calla Harrison, Chelan Yenney, Taylor McGill, Ruth Weigand, Nadie Garcia

C-Team

Row 1: Coach Megan kemp, Andrea Rubio, Emeli Henderson, Kylee Keys, Alexis Davis, Grace Liening, Katherine Houchin, Ellie Wave, Coach Jason Postlewait, Kerigan O'conner, Coach Scott Aichele
Row 2: Nadia Garcia, Neliah Williams, Liliana Meza, Cassandra Ramirez, Mayci Applegate, Annie Carpenter, Andrea Diaz, Michela Adams

Alexis Barreras

What is your goal for this current season?
As a team, definitely going back to state again this season. My personal goal is to hit a home run on my home field.

Kyrstin Brower

What do you do in the off season to prepare and stay focused on softball?
I usually get together with friends on the field to practice and to keep my arm in shape, then I go to a batting workshop. Also just general workouts to keep my body in shape and prepared for the upcoming season.

Boys & Girls Golf

Boys Varsity

Coach Mike Patterson, Alexander Johanson, Trevor Swanson, Patrick McKibben, Peter Aguilar, Will Snell, Stephen Butler

Boys JV

Row 1: Grant Hartzheim, Mark Penebaker, Ryan Weese, Joshua Hunter
Row 2: Coach Steve Gwinn, Paxton Dressler, Nickolas Baker, Ethan Naftzger, Ian Swanson

Girls Varsity

Hallee Yaw, Madison Darnold, Michaela Morris, Matilda Morris

Patrick McKibben

What is the most challenging thing about being apart of the WaHi golf team?
Probably maintaining a consistent level of focus throughout the whole round. It's easy to become distracted from such a long day of playing the same sport.

Madison Darnold

What do you and your teammates do to prepare for a tournament?
Our coach makes us listen to Rocky as we are walking out to our first hole. We all usually just joke around and have fun to ease the tension.

Bells are Ringing

Taylor Kontos — Michelle

Who was your favorite person to work with?
My favorite cast member to work with was probably Andrae Ambalong, my dance partner for the park scene. I really think that we work well together as dance partners because we've been friends since we met in choir last year and we have a mutual goal of putting in 100% into every rehearsal and performance.

What was the hardest scene for you to do?
The most challenging scene for me was definitely the party in Larry's flat. Having never done any sort of theatre before, it was difficult for me to figure out how to sing, dance, and act all at the same time but after becoming comfortable with it, it easily became my favorite number.

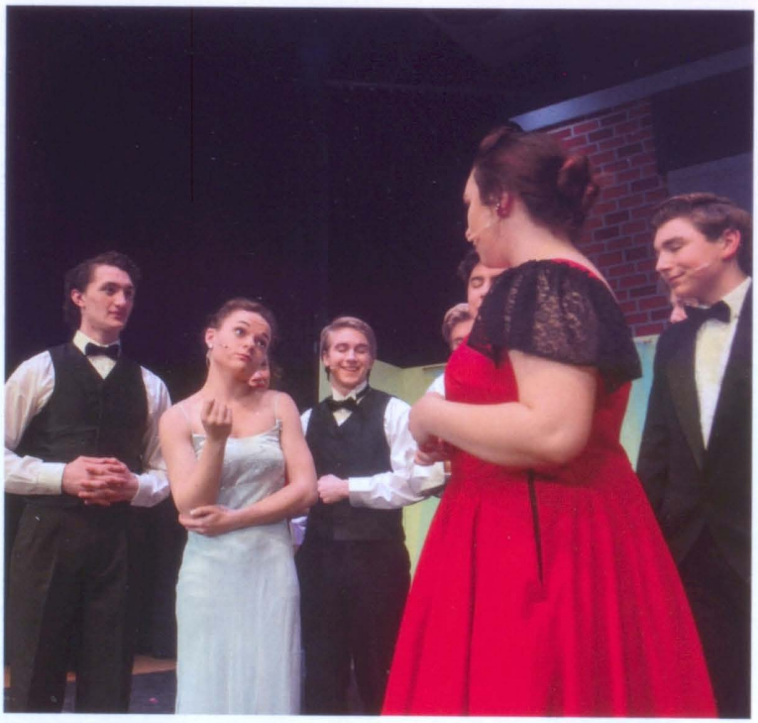

Trevor Kytola — Blake Barton

What all did you contribute to the play?
In Bells are Ringing, I am Blake Barton, the Dance captain, and the Jeff Moss understudy. Being dance captain means that I am in charge of all dance rehearsals and workouts when our choreographer isn't here, since she is only able to be here once a week.

How long have you been acting?
My first musical was the summer after 4th grade, where I was lucky enough to be cast in the summer musical, Footloose. I was then in the last three summer musicals after that, and have also been involved in every Wa-Hi production in my time here at Wa-Hi!

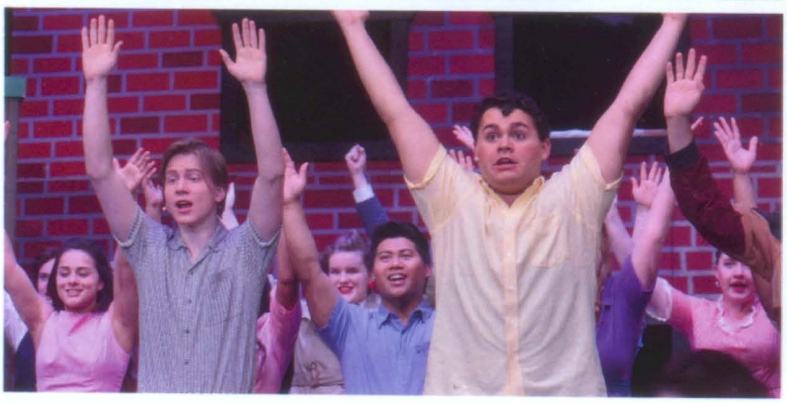

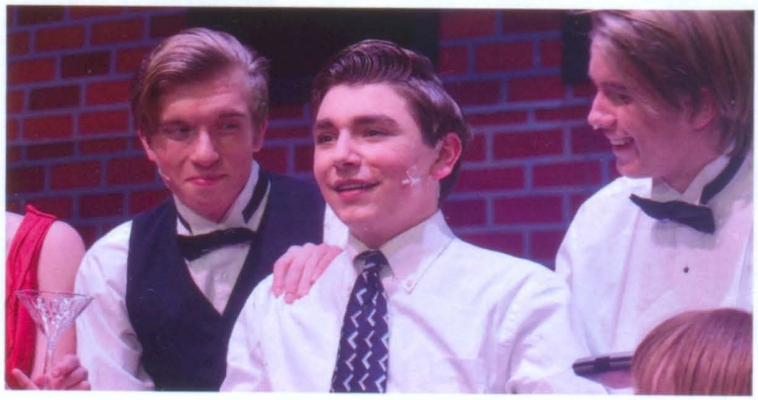

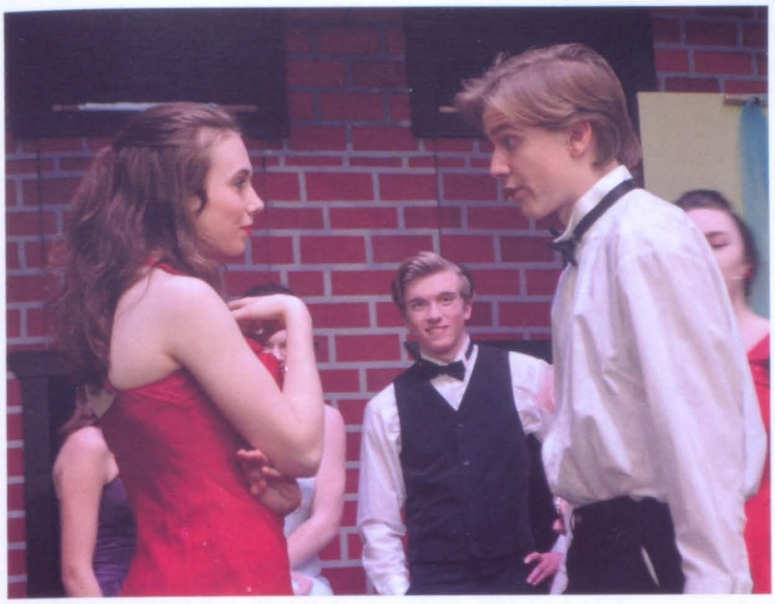

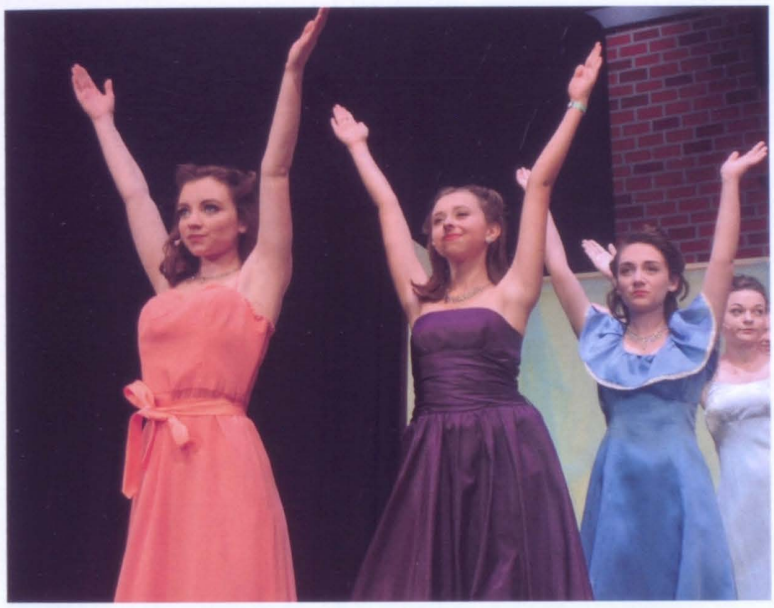

Cinco de Mayo

Why is the Cinco de Mayo party important to you as a WaHi staff member?
Meliton Ramirez: It's a celebration of our culture and we're bringing it into the school. It feels awesome to share part of our cultural with everybody not just the rest of the students.
Refugio Reyes: It's very important because we have a large percentage of our population who are Latinos and I think we need to have more events like Cinco de Mayo.

Wa-Hi's Cinco de Mayo Celebration has been around for many years. Wa-Hi students, parents, and the community come together for this celebration. We share the day not just in the Latino community, but in all of Walla Walla.

Why is the Cinco de Mayo party important to you as a Wa-Hi student?
Kalea Soto: As a student and a member of Latino Club, the Cinco de Mayo Party is important to me because it really represents us as a club, and really we just want to make the student body learn about our culture. Also, it's mainly what we have been working towards the whole year.

Sadies

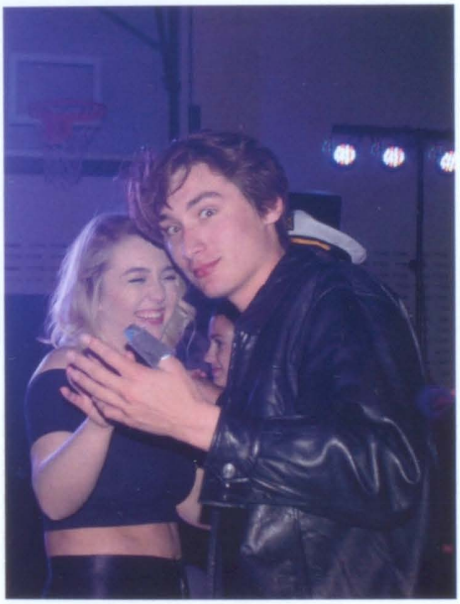

Wa-Hi's annual Sadie Hawkin's dance is put on by the National Honor Society club. This year's theme was iconic duos over the years. Students had fun dressing up for their red carpet entrance and dancing the night away.

Leaving and Retiring

Vivian Glaeser

Vivian Glaeser started her teaching carrier in Missouri, where she spent 4 years. She then moved to Washington to teach at Wa-Hi and finish out her 17 years of eduacting. She has been apart of many drama productions, sports scoring and announcing, asst. drama director and helped with drama costumes.

What's something you will always remember about Wa-Hi?

"Wa-Hi was just a really great place to work. The math department is fabulous and the people generally just care about eachother, students and staff. I have never had a class that I didn't like. That just tells you that the people of Walla Walla are good people."

Clairy Clizer started out as a career information specialist and is currently a career outreach coordinator for Wa-Hi. She loves helping the students of Wa-Hi. After Wa-Hi she plans on retireing and moving to Medford, Oregon, to be close to her daughter and grandchildren.

What has been the most enjoyable part of your job?

"The great spirit of the students. I love helping them figure out what they want to do with there lives and their future. I also love helping kids figure out a little more about themselves and who they want to be. "

Clairey Clizer

Matt Shaw

Matthew Shaw has been teaching at Wa-Hi for 12 years. He teaches Sophmore English and Junior AP Language. However,in previous years he taught Freshman English, Senior English and Honors Freshman English. During his time here he contributed in the starting of Link Crew and freshman mentoring.

What is your favorite thing about Wa-Hi?

"My favorite thing about Wa-Hi is probably the people I get to work with, the collueges and students I get to work with everyday. I've had the chance to work with a lot of very talented educators who have improved my own teaching practices."

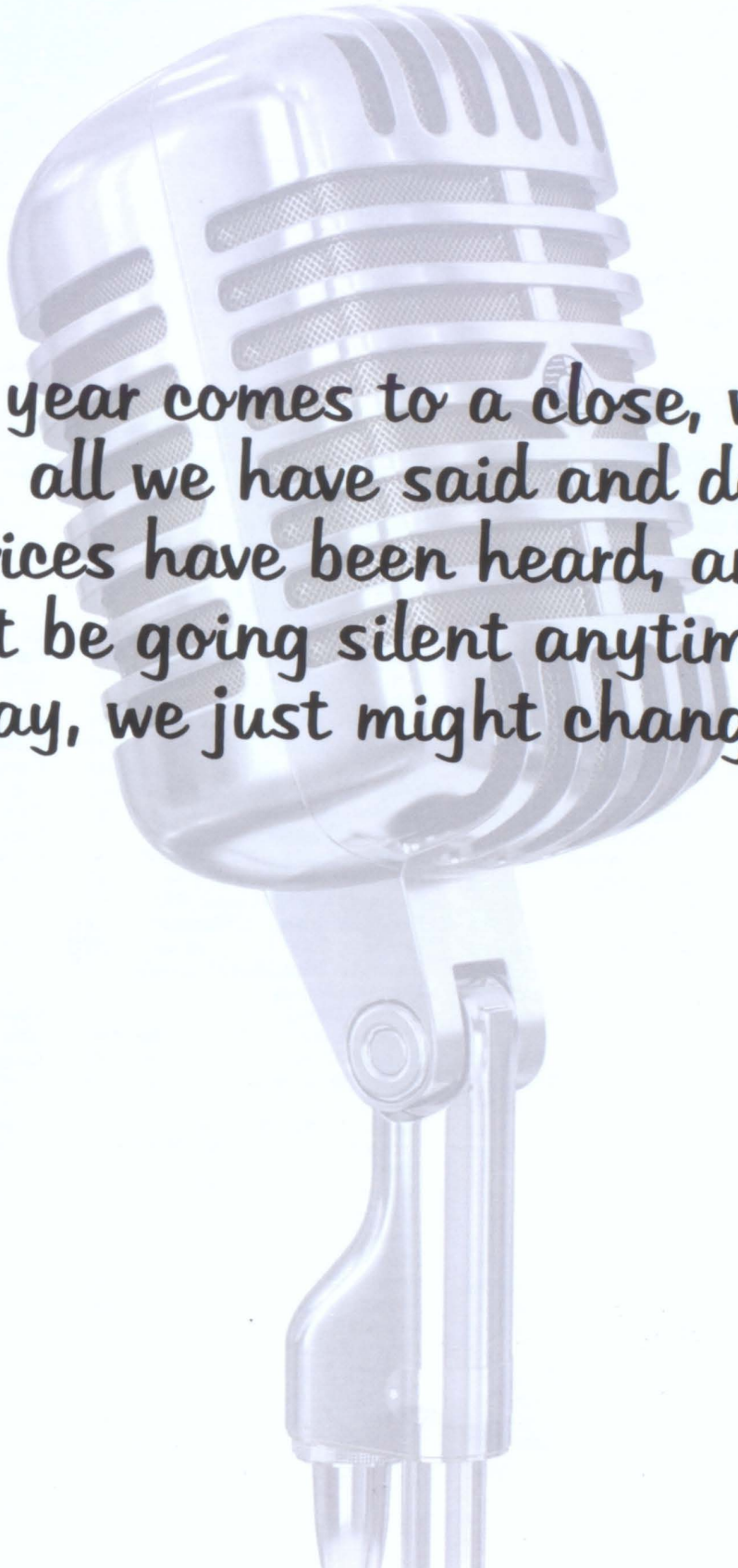

As the year comes to a close, we remember
all we have said and done.
Our voices have been heard, and they will
not be going silent anytime soon.
Someday, we just might change the world.

a

Abel, Gideon 105
Abel, Kathrine 117
Abundis, Daisy 105
Acevedo, Gavin 32, 173, 174, 175, 184
Acosta, Chloe 93
Adams, James 117, 163, 189
Adams, Justin 131, 145, 160
Adams, Madison 32
Adams, Michaela 105, 109, 154, 171
Adams, Shawn 105
Adams-Williams, Devon 105
Adkins, Maibritt 131
Aguilar, David 105
Aguilar, Diego 117
Aguilar, Isaac 105, 113
Aguilar, Izabel 117
Aguilar, Joshua 19, 117
Aguilar, Micah 15, 32, 163, 167, 170, 171
Aguilar, Peter 32
Aguilar, Tyler 93
Aguirre, Nancy 93, 98, 157, 160, 173, 190
Ahrens, Seth 93
Aichele, Andru 105, 180
Albarran, Yuridia 93, 162
Alejandre, Kareena 93
Allen, Hayden 32, 33
Allgood, Nyah 90, 93, 163
Alonso Barrientos, Jacqueline 131, 134
Alonso, Arturo 131
Alonso, Gloria 131
Alonso, Juan 93, 176
Alrashed, Sarah 117
Alvarado, Angelina 32, 177
Alvarado, Erandy 23, 117
Alvarado, Fatima 32, 158, 161
Alvarado, Mariano 32, 37
Alvarado, Marisol 117
Ambalong, Evan Martin 32, 159
Ambalong, John Alvin 33
Ambalong, Mark Andrae 33, 156, 157, 159, 160, 163, 164, 170, 171
Ambalong, Mark Andrew 33, 156, 157, 159, 160, 163, 164, 167, 170, 171
Ammerman, Elisabeth 131
Anderson, Ashleigh 6, 105, 164, 170
Anderson, Brittany 131
Anderson, Grace 26, 105, 172, 173, 175
Anderson, Kelsee 131
Anderson, Lily 93
Anderson, Lydia 117, 170
Andrade, Jose 33
Angotti, Cannon 28, 105, 110, 142, 156, 158
Angotti, Clayton 33, 69
Anliker, Bradley 93
Ansorge, Hunter 105, 156, 172, 173
Applegate, Mayci 117, 186
Aquino, Enrique 105
Arceo, Agustin 93, 186, 188
Arceo, Gema 117, 156, 190
Arellano, Oskar 117, 173
Arend, Parker 117
Arend, Zachary 93, 94, 140
Arevalo, Emma 105
Arevalo, Joshua 34
Arias Ortiz, Arturo 34
Arias, Sofia 117, 164
Arizmendi, Kevin 93, 101
Arizmendi, Mayra 105
Armstrong, Catherine 93, 176
Armstrong, Dane 34, 57, 169, 172, 174
Arreola Gutierrez, Manuel 117
Arriola Rangel, Vanessa 105
Arroyo, Ethan 93, 138
Arroyo, Valeria 105, 147
Ashbeck, Dylan 6, 105, 144
Ashford, Ishan 105, 159, 168
Aston, Eric 34
Austin, Sasha 93
Auxier, Jasmine 117, 156
Avalos Rincon, Guiovana 117, 167
Avalos, Aissa 26, 90, 93, 154, 161, 162, 163
Avelino, Lizbeth 117
Avelino, Ruby 13, 93, 164
Averett, Blake 28, 105, 166, 192
Averett, Jacob 8, 34, 156, 157, 168, 169, 192
Avey, Sarah 93
Avila Ables, Josiah 18
Ayala, David 105
Ayala, Estrella 117

B

Backous Eagon, Pattie 131
Badgett, Derick 34, 156
Baez, Cana 15, 93, 164
Bagley, Gracie 117, 147
Bagley, Zachery 18, 34
Bahena, Isabel 35, 37, 78, 161, 162, 163
Bahena, Luis 93
Bailey, Devin 93
Baker, Addisson 23, 117
Baker, Nickolas 117
Baker, Samantha 35, 41
Balderas, Ruben 35, 178
Balderas, Yesenia 35, 161
Baldwin Nunan, Jake 117, 172, 173
Barberich, Kassidy 6, 13, 20, 105, 164
Barberich, Kendra 187
Barcenas, Cristian 105
Barker, Adrian 35, 138
Barnett, Ashton 117
Barnett, Cathrene 117
Barreras, Alexis 10, 93, 156, 158
Barton, Stella 117, 148
Barzo, Marissa 105
Baslee, Tanner 105
Bautista, Bernardo 28, 93, 150
Bayne, Mckenzie 14, 15, 117, 165, 171
Beal, Lincoln 117, 173
Beaty, Destiny 93, 171
Beaunaux, Logan 117
Beaunaux, Mykah 105
Beebe, Thomas 131
Behringer, Piper 117, 173
Beleche, Jose 188
Bell, Elijah 105
Beltran, Vanessa 105
Bennett, Alexander 35, 176
Bennett, Emerson 105, 158, 173
Benzel, Anais 117, 147
Bergevin, Joshua 35, 144, 157
Bergevin, Peyton 25, 105, 146, 158
Berglin, Hannali 105, 160, 166
Bergman, Carolyn 117, 159, 169
Bergman, Lauren 35, 156, 157, 159, 184
Bertinelli, Laura 131
Bertran Dickeson, Ulises 105
Berver, Lily 90, 93, 143, 161, 162, 163, 166
Bettencourt, Skyler 117, 173
Betts, Mary 3, 90, 93, 160, 161, 163, 164, 170
Betzler, Brock 93, 102, 162, 172, 173, 175
Betzler, Maya 105, 159
Beuck, Brianna 24, 35, 54, 82, 142, 156, 157, 158, 160
Biagi, Katerina 36
Bialozor, Benjamin 36, 82, 91, 160, 173, 174, 175
Bialozor, William 131
Bickelhaupt, Anne 131
Billman, Jazlynn 105, 156, 170, 173
Binder, Rachelle 105, 162, 164
Bingham, Jhanae 36, 88, 139
Birney, Amanda 131
Blethen, Caroline 93, 162, 163, 170, 171
Blethen, Charles 117
Blocklinger, David 105, 184, 188
Bloom, Wyatt 105, 114, 156, 158
Board, Makayla 117
Boatner, Jovita 17, 20, 21, 93
Bobadilla, Genesis 36
Bodden, Dandre 93
Bodden, Daria 117
Bogart, Sheldon 93, 179
Bogley, Mark 14, 15, 36, 83, 86, 141, 157, 168, 169, 192
Bohanan, Taryn 117
Boland, Jace 18, 93, 156, 176
Bond, Reagan 93, 178
Bonk, Nadja 15, 93, 128, 160, 164
Bosch, Angelina 117
Boschker, Rachel 105
Boualapha, Madelyn 26, 117, 172
Bradley, Cheston 117, 169
Bradley, James 105
Bradley, Lydia 93, 138, 177
Bradley, Madyson 93
Braman, Paige 36
Braman, Regan 12, 93, 163, 164
Brandleas, Natalie 117
Brannan, Silas 141, 168, 169
Brashear Simmons, Thomas 93, 173
Brashear, Scott 131
Braunel, Chase 23, 117
Brennan, Kelsey 131
Brewer, David 118
Brick, Jacqueline 28, 105, 162, 168
Briscoe, David 93
Brock, Rayanna 36
Brood, Austin 93
Brooks, Colsey 105
Brookshire, Sydnee 25, 105, 109, 159
Brower, Kyrstin 36, 139, 157, 161, 170, 171
Brown, Aidyn 118
Brown, Barbara 131
Brown, Erik 36
Brown, Estella 118
Brown, Paytah 106, 168
Brown, Samantha 118, 162
Budden, Alana 37
Buenrostro, Yasmin 118
Buman, Dakota 106, 169, 172, 173, 174, 175
Bunch, Trinity 106, 156, 159, 171
Burnham, Mason 28, 37, 157, 161, 162
Burt, Mary 131
Butcher, Lindsey 131
Butenhoff, Jake 131, 150, 151
Butenhoff, Jennifer 131
Butenhoff, John 131
Butler, Noah 19, 118, 150, 167, 173
Butler, Stephen 28, 93, 152, 156, 158
Buttice, Andrew 37, 141, 157, 159, 163
Buttice, Barbara 131

C

Cabasco, A Gabriel 118, 168, 169
Cabrera Sandoval, Natalia 106
Calhoun, Jordan 37, 164, 170
Calvario, Jeovanna 118, 154, 155, 169
Calvert, Elizabeth 94, 163, 168
Camacho-Meraz, Monserrat 106
Camden, David 118
Campbell, Trey 106, 173
Campos, Alvaro 188
Carbajal Martinez, Jessica 118
Carbajal, Alexander 37
Cardenas Lalonde, Diego 18, 38, 81
Cardenas, Annay 38, 45, 91, 161
Carlile, Joshua 94, 157, 168, 169
Carlile, Taylor 38, 174, 175
Carlsen, Terry 131
Carlson, Nadia 118
Carpenter, Abigail 38
Carpenter, Annie 23, 118, 147, 169
Carpenter, Jacob 94, 187
Carpenter, Nicholas 106, 169, 173, 175
Carranza, Kathy 131
Carrillo, Anahi 94
Carter, Jullian 94, 176
Carvajal, Ana 38, 161, 162, 163
Carvajal, Edlyn 94, 159, 162
Carvalho, Caitlin 25, 118, 147
Carver, Kyle 106
Case, Emma 9, 10, 11, 22, 38, 82, 143, 156, 157, 158, 159, 160, 161, 163, 184
Case, Madison 106, 159, 166, 190
Cassetto, Kimberly 131
Castaneda Gomez, William 106
Castellanos, Cristian 38
Castillo, Aleydis 118
Castillo, Natalya 39, 158
Castles, Reanna 39, 41
Caton, Kaeldra 118, 160, 171
Cazarez, Edgar 28, 118
Cazarez, Nathalia 106, 148, 158
Cedeno, Jose 188
Cerda Olmos, Andres 94
Cerda, Antonio 106
Cerda, Cresencia 9, 94, 97
Chabre, Brayden 94
Chamberlain, Alyse 94
Chantel, Cecilia 39, 154, 180
Chapin, C Wren 94, 164, 168
Chapin, Ryan 94, 160, 163
Chavez, Christian 118
Chavez, Enrique 94, 176

Chavez, Francisco 118
Chavez, Hector 39, 49, 173
Chavez, Oscar 94
Chiquillo-Santa Maria, Mariela 94
Chising, Chen 106
Chlipala, Jacob 163, 178
Cisneros, Jasmine 9, 94, 148
Clancy, Lily 39, 50, 157, 161, 162, 163
Clark, Claire 94, 156, 158, 163
Clark, Darby 106, 168, 173
Clark, Jonie 131
Clayton, Rylee 118, 169
Clement, Dalton 106
Clement-Mcdonald, Gabbrilla 106, 173, 174
Clifton, Auston 106, 173, 174
Clifton, Loki 106
Clifton, Makenzie 118, 154
Clizer, Claircy 131, 157
Clodius, Gino 106, 158, 172, 174
Close, Simon 14, 15, 106, 159
Cobian, Hector 94, 176
Coburn, Amy 118
Coburn, Eliana 24, 118, 147, 158
Coers, Kendra 94, 101, 171, 172, 174
Coffeen-Smith, Kristen 131
Cole, Adam 39, 61
Coleman, Kamryn 22, 23, 30, 39, 83, 90, 91, 156, 158
Coleman, Rylander 118
Coleman-Hernandez, Julian 28, 118, 186, 189
Collins, Breanna 94
Collins, Daniel 39, 168
Collins, Monica 131
Collins, Sheryl 131
Colunga-Corner, Thomas 118
Colvin, Sharis 131
Conrad, Chace 39, 45
Conrad, Dallas 94, 159
Conrad, Preston 94, 172
Contreras Ortega, Alain 118
Contreras Ortega, Sergio 118
Contreras, Brizeira 106, 190
Contreras, Madeleine 40, 69, 162
Contreras, Yaretzi 106, 190
Contreras-Soto, Maria 118
Coombes, Trinity 118
Copler, Paige 25, 118
Coram, Jacob 118, 144
Cordeiro, Kaleilani 6, 106
Coria, Litzy Krystal 12, 106, 157, 160, 173
Cornia, Michael 118, 126, 144, 159, 160
Corona Hurtado, Johnathan 106
Corona, Erick 94, 159, 163, 164
Corona, Jerry 18, 94, 150, 151, 176
Corona, Jorge 118
Corona, Roman 118, 150
Corona, Yesenia 13, 94, 164
Coronado, Jada 94
Corpus, Franchesca 26, 106, 158
Cortinas, Cooper 28, 29, 106
Cox, Julie 131, 143
Cox, Lisa 131
Craig-Ewoniuk, Lilliana 31, 40
Crain, Kayla 131
Cranor, Alison 94, 163, 164
Crawford, Rhianna 118, 147
Creason, Brennan 118, 152
Crewse, Kaileb 119
Crispin, Ezelina 94
Crosbie, Cameron 106, 166
Crouthamel, Carolyn 131
Cruz, Adrian 40, 84
Cruz, Carlos 119
Cruz, Cassandra 94
Cruz, Eriel 119, 167
Cruz, Vanessa 119
Cuanas, Crystal 94
Cummings, Brent 132
Cunningham, Desmond 192
Curnuck, Isaac 176
Currier, Donna 132
Curtice, Faydale 132
Curtis, Austin 40, 156, 161

D

Dalan, Julia 40, 65, 138
Dalan, Natalya 94, 170
Dalan, Nehmya 94, 158
Dalgleish, Eleah 28, 106, 159, 162, 166
Dalgleish, Jaron 40
Daniels, Kobe 40, 45, 163, 164, 192
Darnold, Madison 94, 159, 163
Davin, Christopher 40
Davis, Alexis 119, 158, 160, 161
Davis, Chaci 40
Davis, Chapel 94
Davis, Jennifer 132
Davis, Kayla 41, 154
Davis, Mackenzie 23, 119
De La O-Parks, Patty 132
De La Rosa, Carlos 106
De La Torre, Alexis 94
De La Torre, Salvador 106
De Leon Lara, Janie 119, 171
Dean, Emporess-Esther 106, 162, 166
Dean, Malinda 132
Delarosa, Matthew 41, 158, 173
Delfino, Kerry 132
Delgado-Ochoa, Adilene 119
Delira, Christian 106
Derby, Simon 94, 179
Desjarlais, Alec 119
Diaz Garcia, Andrea 119, 147
Diaz Ramos, Andrea 119
Diaz Ramos, Esmeralda 106
Diaz Rodriguez, Alondra 41, 156
Diaz, Adir 119
Diaz, Kristabelle 119
Diaz, Michelle 22, 106, 147
Diaz, Noe 41
Diaz-Garcia, Abraham 95, 188
Diaz-Rodriguez, Alan 119
Dietsch, Sarah 95, 170
Dill, Michael 132
Dimino, Alexi 106
Dimino, Emily 22, 41, 54, 83, 143, 156, 157, 158
Dixon, Cassandra 15, 42, 157, 164, 167, 170, 171
Dixon, Dylan 107
Dobbins, Amanda 42
Dobbins, Cody 95, 173
Dodson, Awbry 42, 49
Dodson, Emily 119
Dodson, Johnathan 107
Doepker, Olivia 95, 146
Dohe, Lori 132
Donahue, Patrick 107
Donsen, Dominique 107
Dorman, Leighton 42, 157, 158, 163
Dowdy, Payton 26
Dowdy, Peyton 26, 27, 42
Doyle, Daniel 107
Doyle, Dylan 107
Drader, Alyssa 14, 15, 95, 164, 165
Drennen, Devin 95, 178
Dressler, Paxton 119
Druffel, Luke 119
Druffel, Skylar 42, 83
Duffy, Seamus 42, 73, 82, 91, 157, 159, 160, 163, 192
Dunleavy, James 107
Duran, Elena 119
Duran, Gabriel 95
Duran, Hernan 43, 188
Duran, Jesus 43, 192
Duran, Josue 95
Duran, Ricardo 43, 85, 176, 189
Duran-Salinas, Elian 95
Dutton, Andrew 43, 159
Dutton, Corryn 95
Dutton, Esther 132
Dutton, Robert 132
Duvall Lalonde, Kaylen 43
Dyer, Mason 176

E

Eacker-Rude, Mason 17, 107, 144, 158
Easley, Jesse 18, 95, 150
Edelman, Candace 43, 166
Edelman, Kevin 119, 167, 173, 174
Edenshaw, Trenton 43, 88, 184
Edwards, Gracie 107, 190
Edwards, Turner 43, 144
Eggart, Bryan 192
Eilertson, Ashley 119
Ek, Logan 19, 119
Elder, Ashly 119
Elder, Emily 43, 177
Elia, Riley 119, 154
Elmenhurst, Annamarie 6, 26, 31, 119
Elmore, Brianna 107
Elsasser, Malia 2, 107, 156, 168
Elsinghorst, Pascal 44
Eng, Kylie 107
Enriquez, Austin 107, 145, 186
Enriquez, Erick 19, 119, 145, 169
Ensor Mcdermott, Fionn 28, 107, 159
Entrikin, Sean 119, 122, 189
Erickson, Bill 162
Erickson, Diane 162
Escalante, Abigail 44, 65, 159, 163, 184, 187
Escalante, Juan 132
Escher, Tristan 44
Escobar, Adan 95
Escobar, Anelea 107, 148, 159, 171
Escobedo De La Cruz, Gabriela 119, 162
Escobedo De La Cruz, Sandra 95, 159, 162
Escobedo, Sirene 119
Eskildsen, Alyssa 95
Espana Lopez, Lizbeth 44
Espana Lopez, Naomy 95
Espana Silva, Jimena 13, 107, 162, 166
Espana, Guadalupe 107, 159
Espana, Jasmine 57
Espana, Jose 107
Espana, Joseph 107
Esparza, Estrella 44
Esparza, Julian 95, 176
Esparza, Mirella 119
Esquivel, Alejandra 107, 160
Esquivel, Citlali 119, 162
Estes, Stacy 132, 142
Estrada Moreno, Nancy 44
Estrada, Sabrina 107
Evans, Crystal 132
Evans, Emma 95, 148, 157, 163
Evans, Khameron 107, 167, 192
Evans, Myah 119, 158
Evensen, Logan 119, 145
Ezell, Samantha 119

F

Falconer, Reece 119
Farnum, Clementine 22, 107, 142, 156, 158, 160, 163, 190
Farnum, Henry 28, 29, 44, 156, 157, 158
Ferenz, Christopher 132
Ferguson, Brett 95, 168, 169, 173
Feria, Aldo 91, 107, 110, 188
Feria, Fernando 119, 173
Fernandez Diaz, Anthony 107
Ferraro, David 132
Ferraro, Gianna 107
Ferraro, Isabella 44
Ferrel, Grace 45
Ferrusca, Daniel 119
Ferrusca, Francisco 107
Fetty, Matthew 95, 158, 173
Fewell, Reese 24, 107, 156, 158
Figgins, Aryn 12, 107, 159, 164
Figgins, Raegan 15, 95, 165, 170
Figgins, Symantha 119, 172
Figueroa, Emilio 95
Filan, Allyson 119, 147
Filan, Brennan 20, 45, 69
Filan, Kevin 45
Filan, Kyle 45
Filan, Mimi 119, 141, 148
Fine, Catherine 132
Finn, Lori 132
Fish, Sophie 95
Fitts, Emerson 119, 169
Flannery, Haley 107, 138
Flannery, Taylor 45, 89
Flinders, Ethan 107
Flores Magana, Jovanny 119
Flores Roque, Cecilio 8, 46, 61, 82, 150, 151, 157, 163
Flores Roque, Nayeli 107, 150
Flores, Elijah 95
Flores, Evelyn 95
Flores, Lizbet 107
Flores, Miguel 95
Flores, Xittlali 119
Flowers, Mila 107, 158
Flowers, Trissa 120, 122, 147
Fluharty, Sarah 120, 164, 171
Folk, Brody 120, 173
Fonger, Robin 132
Forbes, Trinity 95, 102
Forcum, Mikaela 46
Fortune, Chase 19, 120
Foster, Gavin 19, 120
Foster, Michelle 23, 120, 170, 190
Foster, Sarah 132
Foxx, Brandon 132
Franco, Santiago 46

Frederickson, J Magnus 17, 28, 120, 159
Freeman, Miya 46, 61, 157, 161, 164
Freer, Taylor 120
Fretheim, Peder 132
Fritz, Raven 46
Frost, Makenzie 22, 95, 158
Fry, Mathena 120
Fuentes, Jose 46, 188
Fullen, Haleigh 107, 154, 158
Fullen, Rachelle 132
Fundak, Katelyn 120
Furrow, Harmony 95, 140, 167, 170, 171

G

Gabriel, Collin 12, 107, 152, 171
Gaines, Courtney 20, 46, 74, 83, 156, 158
Gaines, Sarah 95, 177
Galindo, Leslie 95
Gallardo Fernandez, Miriam 47
Gamez, Elayzza 107, 110
Gannon, Holly 20, 21, 47, 74, 163
Gannon, Jack 47, 160
Gannon, Zoe 107, 141, 142, 148, 149, 156, 158, 160
Gantz, Brit 107
Garanzuay, Selena 107
Garcia Escobedo, Ruth 95
Garcia Lopez, Nadia 120
Garcia Manzano, Brian 120
Garcia Ramirez, Isaac 47
Garcia, Adrian 19, 120, 145
Garcia, Albert 47, 188
Garcia, Alex 95
Garcia, Alexus 95
Garcia, Bryan 107, 156, 158
Garcia, Eleazar 95
Garcia, Esteban 120, 150
Garcia, Giovanni 107
Garcia, Hailey 23, 120, 147, 167
Garcia, Haley 108
Garcia, Ian 108
Garcia, Isaac 108
Garcia, Jaime 120
Garcia, Jose 120
Garcia, Kamila 95
Garcia, Kevin 120
Garcia, Lizett 23, 120, 145
Garcia, Luis 108, 189
Garcia, Patricia 95
Garcia, Skyler 47
Garcia, Thalia 120
Garcia, Ulises 108
Garcia-Lopez, Miguel 120
Gardea, Isabelle 22, 23, 108
Gardner, Hannah 6, 26, 27, 31, 47, 53, 157
Gardner, Paige 6, 11, 26, 27, 31, 38, 47, 157
Garduno, Ailyn 108
Garduno, Esteban 108
Garibay, Roman 47, 188
Garner, Tyas 48, 82
Garrison, Andrew 108, 156
Garza, Freddy 173
Gatewood, Jasmine 95, 184
Gaytan, Angelina 120
Gerling, Hannah 48
Gerola, Erin 48, 154, 156, 157, 161, 164, 184
Gerola, Matthew 95, 180
Gibson, Alice 48, 164, 165
Gibson, Beau 120, 125
Gies, Levi 108, 159
Gilmore, Hannah 95, 146
Girardin, Daniel 120, 173
Glaeser, Kristin 132
Glaeser, Vivian 132
Glase, Amelia 108
Glase, Winston 90, 150
Glogower, Seth 132
Gogl, Alexander 20, 95
Golden, John 132, 144
Golden, Scott 34, 48, 62, 81, 144, 145, 157, 161
Gomez, Ana 48, 73
Gomez, Emanuel 108
Gomez, Jacquelin 24, 48
Gomez, Juan 108, 188
Gomsrud, Andrew 131, 132
Gomsrud, Dane 120, 121, 168, 169
Gomsrud, Elsa 108, 134, 168
Gomsrud, Keegan 108
Gonzales, Graycie 108
Gonzales, Haley 108, 166
Gonzalez Cazares, Estela 49, 157, 159, 161, 162, 163
Gonzalez Ruelas, Eliazer 95
Gonzalez, Alejandra 90, 108, 139
Gonzalez, Anayely 48, 178
Gonzalez, Gavin 18, 108
Gonzalez, Helen 108
Gonzalez, Jose 108, 173, 175
Gonzalez, Joseph 108
Gonzalez, Kassius 18, 108, 150, 159
Gonzalez, Kyla 31, 48, 83, 161, 162, 164, 166, 178
Gonzalez, Lisset 120
Gonzalez, Martin 108
Gonzalez, Marycarmen 49, 164
Gonzalez, Rachael 13, 108, 159, 164, 187
Gonzalez, Riley 120, 138
Gonzalez, Robert 18, 91, 95
Gonzalez, Ruby 120
Gonzalez-Ruelas, Eliazer 98
Gooch, Brandon 108
Goodwin, Alexcia 108
Gordon, Amelia 108, 166
Gordon, Hannah 26, 27, 49
Gordon, Kairhea 108, 172, 173, 174, 175
Gorman-Wilder, Jonathon 28, 49, 178
Goss, Ethan 120, 122, 169
Goss, Justin 94, 96
Gradwohl, Keith 131, 132
Graham, Pat 134
Grahm, Ethan 132
Granchukoff, Sarah 6, 108, 159, 171
Grant, Nathan 108
Grau, Joshua 108, 167, 170, 173, 174
Graves, Jordan 96, 97, 140
Gray, Zakary 108
Greene, Tyler 49, 53, 62, 83, 144, 145, 156, 157, 161, 162, 163
Gregoire, Nels 108, 142, 156, 158, 188
Griffith Macpherson, Olivia 108
Griffith, Bryan 108, 109, 145
Grimm, Landon 108
Groom, Addison 50
Groom, Andrew 120, 145
Gryler, Elise 26, 90, 96, 152, 163, 168
Guerrero, Emanuel 132
Guizar, Allison 25, 120, 169
Gusse, Chloe 96
Gutierrez Torres, Sidney 120
Gutierrez, Amali 25, 108, 190
Gutierrez, Kenny 120
Guzman, Diana 50, 177
Gwinn, Isabele 171

H

Haag, Avery 108, 160
Hafen, Nellie 50, 140, 164
Hahn, Annabelle 108
Hair Morin, Stella 120
Hair, Hannah 22, 108, 162
Hair, Rheis 50, 166, 192
Hale, Rylee 108
Hall, Cameron 96, 97, 179
Hall, Keeley 109
Hall, Kirstyn 26, 120
Hall, Seamus 19, 120
Hall, Valerie 50
Hamada, Taylor 96, 144
Hamlin, Ashton 120, 172
Hamm, Jarek 109, 140, 172, 173, 174, 175
Hammer, Carson 96, 167, 170, 171
Handcox, Javon 96, 144, 145
Hansen, Dirk 132
Hanshew, Ashley 109
Hardin, Mikayla 50, 157, 158
Harris, Samantha 120, 122, 171
Harris, Sydney 120
Harrison, Calla 26, 109, 166
Hart Lalonde, Kaedyn 120
Hart Lalonde, Kya 120
Hartley, Kyra 26, 96, 152
Hartung, Ioannis 120
Hartung, Theophano 96
Hartzheim, Grant 19, 121, 150
Harvey, Alexis 50, 160, 163
Harvey, Emily 91, 109, 156, 163, 164
Harvey, Katie 96, 157, 161, 162, 163
Harvey, Mckenna 96, 156, 158
Harvey, Megan 91, 109, 143, 156, 158
Haskins, Jordyn 109
Hassler, Katelyn 24
Havens, Mackenzie 109
Hays, Aaron 96
Hays, Lucas 12, 51, 156, 161, 185
Hays, Nathan 51, 167, 179
Head, Lisandro 51
Heimbigner, Conner 121, 167
Hein, Jennifer 132
Heiser, Ginger 132
Helm, Noelani 9, 22, 96
Henderson, Eliza 109, 113, 171
Henderson, Emilee 10, 121, 169
Henderson, Mary Gemma 121
Henry, Lenna 132
Henzel, Camrin 109, 150
Hepworth, Benson 51
Herbert, Jonathan 51
Hernandez Cuellar, Dalia 121
Hernandez, Andrew 51, 150, 151
Hernandez, Antonio 121
Hernandez, Cecario 121
Hernandez, Iris 109, 160
Hernandez, Melisa 51, 177
Hernandez, Rosemary 96
Hernandez, Soleil 109, 154, 155
Hernandez, Stephanie 96
Hernandez, Yajaira 109, 158
Herrera, Christian 96
Herrera, Nathanael 121, 145
Herrera-Sanchez, Yolanda 132
Hess, Marieke 51, 157, 164
Hewitt, Emily 109, 171
Hicks, Rachel 133
Higgins, Michelle 133
Higgins, Ronald 133
Hill, James 133
Hilliard, Jada 121, 169
Hinojosa, Dominik 109
Hinojosa-Coronado, Thalia 109
Hisaw, Amy 133, 134
Hisaw, Braden 28, 29, 121, 169
Hisaw, Eric 19, 133
Hixson, Peter 133
Hobbs, Josie 22, 90, 96, 158, 168
Hobbs, Sydney 51
Hoe, Faith 8, 22, 23, 30, 52, 146
Hoe, Lauren 22, 23, 30, 52, 58, 146, 156, 158
Hoffman, Peter 8, 96, 152, 153, 161, 163, 164, 166, 167, 170
Hokanson, Luke 121, 157, 163, 169, 192
Hokanson, Noah 96, 152, 157, 163, 164
Holbrook, Camryn 52, 66, 82, 88, 157
Holebrook, Kaitlin 109, 154, 190
Holgate, Braden 121, 168, 172
Holgate, Joshua 168
Holgate, Rachael 96, 166
Hollopeter, Drew 14, 15, 96, 164
Hollopeter, Lauren 121, 169
Holloway, Julian 52, 141, 142
Holt, Sebastian 96
Hood, Griffin 96, 158, 188
Hope, Spencer 52, 62, 83, 139, 141, 161, 185
Hopkins, Ryland 96, 164, 165
Hoppen, Robert 133
Horton, Sabryna 109, 157, 167, 190
Houchin, Katherine 23, 121
Houchin, Lucas 109, 169
Houchin, Maggie 52
Hua, Brandon 3, 52, 82, 161, 162
Hubbard, Raden 15, 96, 164
Hudiburg, Mckinley 28, 52, 150
Hudiburg, R 7, 133, 143, 150
Hudson, Nicole 133
Huerta, Anthony 52, 179, 188
Hughes-Miles, Nathaniel 96, 188
Humbert, Kase 53, 152, 153
Hunter, Joshua 109, 172, 173
Huntsman, William 28, 109, 169
Hurley, Byrch 53
Hutchins, Haley 53
Huxoll, Hank-William 53
Huxoll, Mia 6, 109, 114, 147
Hyde, Suzanne 133

I

Iacolucci, Spencer 133
Ingersoll, Erika 133
Inglis, Ashley 23, 121
Irizarry, Shemar 109, 158, 160, 167, 170

J

Jackson, Danisha 96
Jackson, Gabriella 20, 109
Jackson, Kiefer 109
Jackson, Ryan 53
Jacob, Bryson 54, 156, 160, 166
Jacobson, Madeline 23, 121, 139, 169
Jacobson, Pamela 133
Jaimez, Alejandro 54, 65, 162, 176, 188
James, Lindsey 133
James, Lucas 19, 121
Janis, Catherine 96, 140, 171
Janson, Trenton 96, 172
Jausoro, Kysa 25, 109, 147, 158
Jausoro, Louis 109, 145, 158
Jenkins, Emma 121, 157, 159
Jenkins, Haley 96, 154, 170, 171
Jensen, Hailey 25, 54, 88, 96, 139, 141
Jepson, Dawn 132, 133
Jerald, Brian 109
Jerald, Emily 23, 121, 171, 173
Jimenez, Richard 133
Johanson, Alexander 28, 54, 78, 91, 157, 162, 163
Johnson, Coby 96, 157, 163, 164
Johnson, Detrick 109
Johnson, Emily 96, 159, 168
Johnson, Emmalee 109, 170
Johnson, Haeli 121, 167, 172
Johnson, Hailey 90, 109, 167
Johnson, Jessica 133
Johnson, Justin 96, 97
Johnson, Lauren 121, 141, 148
Johnson, Matt 192
Jones, Dallas 133
Jones, Derek 54, 184
Jones, Gwendolyn 26, 118, 121, 171
Jones, Jacqueline 109, 147, 156, 190
Jones, Mya 109, 154, 166, 190
Jones, Paige 171
Jones, Patricia 133
Jordan, Luke 96
Juhasz, Jaden 109, 192
Juhasz, Serena 190
Justice, Adam 54, 174

K

Kaminsky, Thomas 91, 109, 159, 160, 162, 163, 168
Kamyshanov, Alesia 12, 96, 163
Katsel, Lee 109
Kau, Thomas 54, 140, 141, 142, 164
Keatts, Shayna 9, 28, 96, 177
Keenan, Audrey 96, 173, 175
Kelly, Renee 110, 167
Kelnhofer, Jared 110, 157
Kelsay, Kim 133
Keltner, Allixandrea 121, 147, 187
Kemano, Jamie 133
Kemp, Andrew 54, 150
Kennedy, Cade 73
Kennedy, Robert 176
Kenny, Karly 28, 110
Kern, Asa 96
Key, Erika 55
Keys, Kylee 121
Kidby, Celina 55, 61, 159, 161
Kiefel, Harrison 110, 168, 173
Kimball, Alison 133
Kimball, Elissa 96
Kincheloe, Z 110, 172, 173, 174, 175
King, Connor 121, 125
King, Cory 96, 178
Kinney, Brady 19, 121
Klassen, Elanna 55
Klassen, Luke 110
Klein, Tayanna 97
Klem, Kassidee 26, 55, 174
Kline, Sage 9, 13, 20, 21, 97, 164
Knight, Calvin 133
Knight, Madelyn 9, 28, 97, 158
Knowles, Brady 28, 121, 145, 161
Knowles, Mason 18, 55, 161
Knudtson, Danielle 110
Koch, Dante 110, 158
Koehler, Chloe 50, 55, 86, 157, 158
Kolowinski, Taylor 121
Konen, Christopher 55
Kontos, Taylor 90, 97, 140, 148, 170
Kopf, Adam 18, 55
Kopf, Ian 19, 121, 145
Kralman, Madison 9, 97
Kunz, Rhett 121, 173, 189
Kyser-Schaub, Gavin 55
Kytola, Trevor 3, 11, 14, 15, 38, 56, 78, 83, 88, 156, 157, 158, 161, 163, 164, 167, 170, 171, 184

L

Ladderud, Jerald 97, 128, 157, 163, 166, 167, 170
Lagunas, Noel 56
Lamb, Kathryn 133
Lambert, Deidra 121
Lambert, Mya 106, 110, 173
Landgraf, Erik 19, 121
Lanphear, Ayden 121, 173, 174
Lapier, Nathan 28, 97, 168, 169
Lara Ruiz, Brenda 110
Lara, Angel 110
Lara, Daniel 110
Lara, Mikayla 20, 21, 121
Larkins, Tristan 18, 56, 150, 151
Larson, Dave 133
Larson, Emily 121
Lash, Emoree 24, 25, 121, 142
Lauby, Tryson 97, 156, 160
Laufenburg, Julie 133
Laughlin, Alexander 110
Lavariega, Alondra 122, 156, 162
Lawrence, Kyler 18, 56
Leal Jr, Johnny 97, 172
Leal, Josue 97, 178
Leamy, Caidon 122
Leamy, Scott 97, 169, 178
Leavitt, Brayden 97, 179, 188
Lechner, Bailee 97
Lee, Logan 97
Legrand, Miracle 97, 173, 179
Legrand, Precious 97, 173, 179
Leija, Cecelia 56
Leinweber, Jackson 28, 122, 157, 159
Leinweber, Katie 6, 28, 31, 56, 87, 157, 159, 164, 184
Lemma, Connor 8, 11, 38, 53, 56, 141, 142, 156, 157, 163, 184
Lemma, Grady 28, 122, 152, 163, 180
Leos, Antonio 122, 150, 162, 189
Leos, Daniel 122, 152, 162, 189
Lester, Ashlyn 56
Liang, Angel 97, 156, 162
Liening, Grace 23, 122, 160
Lightfoot, Tate 56
Likes, Parker 57, 144
Liskey, Tayler 57
Lizardi, Pedro 109, 110, 160
Locati, Kyndal 57, 66, 87, 146, 157, 163, 190
Locati, Michael 133
Locke, Melinda 57, 170, 171, 174, 175
Lockwood, Paige 122
Logan, Dylan 110
Logan, Mercedez 122, 173
Logan, Skyler 33, 57
Lomeli, Isaiah 18, 58
Loney, Amanda 14, 97, 164, 167, 170, 171
Lopez Vasquez, Kobe 122, 162, 169
Lopez, Alexandra 122
Lopez, Anakaren 110, 148, 158, 166, 167
Lopez, Angel 122
Lopez, Arthur 58, 159
Lopez, Ashley 110, 158
Lopez, Caleb 58, 166
Lopez, Ismael 18, 58
Lopez, Matteo 110
Lopez, Mercy 122, 147
Lopez, Salvador 110
Lopez-Espana, Jennifer 20, 97
Lopez-Gutierrez, Ramon 122, 140, 167, 173
Lopez-Sanchez, Rubi 58, 156, 161
Lore, Haley 20, 122
Lore, Ryan 110
Lorett, Joshua 110
Lorett, Marcus 18, 97
Louderback, Kenneth 176
Lovejoy, Nataya 91, 110, 140, 166
Low, Kamryn 122
Lozano, Lysette 97
Lozano-Fuentes, Ruben 110, 150
Lozanp, Pamela 58
Lujan, Caroline 20, 133
Luna, Jasmin 110, 168
Lute, Chad 97, 164
Luther, Robert 97
Lux, Emily 28, 58
Lynch, Kaiya 22, 110
Lynn, Kail 2, 97, 169, 173, 174

M

Ma, Bernard 133
Macario, Jayden 122
Macias Cuellar, Francisco 122, 156, 189
Mackler, Ukiah 122, 172
Mader, Caleb 59, 176
Mader, Christopher 122
Mader, Samantha 97, 155
Madrigal Corona, Martha 122
Madrigal, Isaac 110
Magnaghi, Scott 133
Maini, Kiran 21, 59, 74, 85, 86, 156, 157, 158
Maiuri, Austin 59, 90
Maldonado Fajardo, Karen 97, 162
Maldonado, Jasmyn 23, 110
Mancilla, Destiny 122
Mangarero, Aj 18, 59, 150, 159
Mangarero, Jahmal 8, 18, 90, 97, 150
Manny, Marissa 97, 154, 159, 164, 168
Manny, Natalie 97, 154, 159, 164, 168
Manon, Joselin 110
Manyrath, Brianna 9, 97, 177, 190
Marek, Shaun 59, 174, 175
Marek, Shaunia 122, 172, 174, 175
Marin, Gabriela 110, 158
Marin, Kate 110
Mariscal, Karla 25, 110
Mariscal, Rodolfo 97, 162, 176
Marks, Desteny 20, 97, 102
Marr, Kyle 41, 59, 161, 188
Martin, Aaron 133
Martin, Ethan 91, 110, 160, 168, 169
Martin, Garrett 110, 152
Martin, Kyle 18, 59, 151, 164, 172, 173, 174, 175
Martindale, Isaiah 59
Martinez Villanueva, Adan 97
Martinez, Alejandro 106, 110
Martinez, Alexis 110
Martinez, Alicia 97
Martinez, Andrea 59, 159, 163, 164
Martinez, Casandra 20, 94, 97
Martinez, Cristian 122
Martinez, Eleasar 97, 179
Martinez, Martinangel 122
Martinez-Villanueva, Eva 98, 162
Martuscelli, Katelynne 60, 148, 149
Martuscelli, Ryan 19, 122
Martz, Dezzaria 122
Masias, Kaylee 110
Masias, Kylie 122
Mason, Joseph 60, 156
Mata Cuellar, Luis 118, 122, 189
Mata, Alejandro 19, 122, 150
Matlock, Luke 28, 111, 152, 173
Matlock, Victoria 60, 89, 157, 166, 190
Matson, Eric 179
Matthews, Angel 122
Maurer, Alex 111
Maurer, Cody 60, 77, 158
Maxon, Tyler 122, 192
Maxwell, Amy 122, 173, 174
Maya De Jesus, Francisco 111
Maya, Lizbeth 60, 161
Mayberry, Kent 133
Mayo, Andrew 60, 89, 163, 164
Mcalvey, Grace 13, 20, 21, 111, 164
Mcalvey, Jared 18, 98, 144
Mcbride, Lauren 20, 98
Mcbride, Marissa 121, 122, 141, 169
Mccauley, Kaelee 60
Mccaw, Madison 23, 122
Mcclure, Nathan 133, 150, 151
Mccoy, Keandre 122
Mcdevitt, Claire 111, 157, 190
Mcdole, Ambria 111
Mceuen, Tyronne 133
Mcfate, Faith 60
Mcfetridge, Cameron 18, 60, 174
Mcfetridge, Trinity 94, 98, 173
Mcgee, Kaylee 123
Mcgill, Taylor 25, 123
Mchie, Arch 133
Mchie, Cristina 24, 111

Mckeirnan, Anthony 123, 159, 171, 189
Mckeirnan, Johnpaul 111, 159, 188
Mckeown Ii, Patrick 98
Mckern, Keelin 98, 157, 161, 163, 168
Mckibben, Colleen 123, 125, 140, 141, 171
Mckibben, Patrick 61, 165, 168, 169
Mckinney, Jayson 98
Mclaughlin, Kara 111
Mcneill, Gwenyth 61
Mcpherson, Danny 123
Mcpherson, Shelby 98
Mcvane, Sarah 57, 61
Mcvey, Kylea 98
Mebes, Mark 134
Medina Saldana, Jackeline 111, 147, 156, 162
Medina, Cesar 37, 61, 159
Medina, Christian 111
Medutis, Ashley 61
Medutis, Jordan 98
Meeks, Sarah 26, 121, 123, 173, 174
Mehn, Jack 134
Mejia, Carlos 123
Mejia, Linda 9, 98
Melgoza, Andrea 123
Melgoza, Valeria 111, 148, 149
Melgoza, Wendy 111
Meliah, Jill 134
Melton, Isaac 17, 18, 62, 150, 151, 169
Melton, Marcus 123
Mendez, Elisha 111
Mendez, Luis 44, 50, 62, 150, 151
Mendez-Hernandez, Jared 111
Mendoza Lopez, Jose 3, 98
Mendoza, Alexis 111, 168
Mendoza, David 123
Mendoza, Isiss 98
Mendoza, Jose 98
Mendoza, Julian 98, 101, 188, 189
Mendoza, Lauren 9, 20, 21, 98
Mendoza, Melissa 123, 158
Mendoza, Vanessa 111
Merca, Noah 111, 144
Mercado, Gabriel 123, 189
Mercado, Luis 111
Mercado, Maliah 123, 171
Merson, Jessica 62
Meyer, Melinda 134
Meyer, Sierra 62
Meyering, Selah 123
Meza Negrete, Carlos 123
Meza Negrete, Melany 111
Meza, Brenda 111
Meza, Ischel 62, 161
Meza, Liliana 123
Meza, Lizbeth 111
Meza, Luis 111
Meza, Manuel 98, 188
Michels, Keith 134
Miller Garza, Cade 123, 173
Miller Garza, Cameron 19, 123, 150
Miller, Cory 62, 85
Miller, Joella 111
Miller, Monica 22, 111, 146
Miller, Rylan 98, 140
Millett, Shauna 134
Mills, Joshua 19, 123
Mills, Shawn 123
Mink, Tanner 98
Minkel, Rodney 111
Miranda Durling Jones, Joaquin 62, 186
Moniz, Christopher 111, 158, 173
Moniz, Joy 134
Moniz, William 98
Montalvo, Anthony 123
Montalvo, Jessica 63, 82, 162
Montero, Angel 11, 42, 63, 162, 176, 188, 189
Montero, Juan 188
Montoya, Brianna 111
Montoya, Cynjyn 18, 90, 98
Moore, Anna 11, 38, 42, 63, 141, 148, 149, 157, 166
Moore, Elizabeth 3, 28, 91, 111, 157, 159, 160, 161, 163
Moore, James 18, 111
Moore, Madison 111, 171
Moore, Zachary 6, 111, 145, 160
Morales Carrasco, Jorge 63, 189
Morales, Anthony 98
Morales, Edith 98
Morales, Evelyn 123
Morales, Seidy 90, 98, 143, 165
Moreno, Alyssa 134, 138, 143
Moreno, Aylyne 123
Moreno, Esteban 111, 138, 159, 189
Morgan Jr, Richard 98
Morlan, Heather 123, 164
Moro, Richard 134
Morris, Alyssa 98
Morris, Blake 63
Morris, Matilda 111
Morris, Merrit 134
Morris, Michaela 30, 63, 83, 157, 163
Morris, Trudy 134
Mumm, Milan 111, 161, 166, 168, 169
Mumm, Vienna 63, 157, 166
Muniz, Manuel 123
Muro, Erik 18, 111, 145
Myrick, Sean 111

N

Naftzger, Ethan 18, 111, 158, 170, 171
Najera, Michael 134, 145
Namikawa, Hanaka 37, 63
Nateras, Hugo 63, 188
Neagle Mcgary, Gabrielle 98, 172
Needham, Peggy 156
Neissl, Tyler 18, 98
Nelson, Ella 28, 123
Nelson, Gracie 98, 178
Nelson, Jaden 111, 158
Nelson, Kinsey 123, 158, 168
Nelson, Leann 134
Nelson, Monica 134, 159, 163
Nelson, Sage 98
Nelson, Tayler 98, 154, 156, 158, 170
Nerdin, Luna 111
Newcomb, Alicia 22, 98, 159
Newton, Emily 64, 157, 158, 163
Newton, Ethan 123, 165, 171
Nicault, Olivier 111, 159, 168, 169, 192
Nicholson, Megan 111, 158
Nielson, Alyssa 2, 90, 98, 168
Nielson, Daniel 123, 145, 168, 169
Nierman, Gwyneth 98
Nino, Jessica 158
Norris, Alexander 11, 30, 38, 64, 82, 91, 152, 153, 156, 157, 163, 168
Norris, Benjamin 123, 145, 168
Norsworthy, Ella 91, 112
Northam, Annalise 123, 169
Nowell, Jadicea 112
Nunez, Joel 98, 158
Nunez, Manuel 98, 188, 189
Nuno-Herrera, Alexiah 123, 162
Nuttal, Aiden 188, 189

O

O'Connor, Kerigan 123
Ocampo, Arturo 99
Ocampo, Eduardo 64
Ocampo, Leonardo 112
Ochoa, Fabiola 134
Ochoa, Paulina 99, 143, 171
Ochocinski, Colleen 134, 170
Ogden, Emmalynn 24, 112, 146, 147
Ogoshi, Grace 134
Ojeda Diaz, Dejeney 112
Olivares, Karyssa 112, 147
Olivos-Hernandez, Jorge 19, 90, 123, 169
Olmos, David 112
Olmos, Minako 112, 158, 160
Olmos-Alfaro, Erika 25, 99
Olmos-Alfaro, Perla 123
Ongers, Darin 18, 64
Ongers, Kaden 99, 158
Ongers, Quinnton 123, 158
Ornelas, Lisa 24, 64
Oroco, Sergio 134
Ortiz, Ariana 123, 162, 171
Ortiz, Benjamin 64
Ortiz, Guillermo 99, 187
Ortiz, Gustavo 112, 145
Ortiz, Jose 64
Osborn, Mya 20, 21
Osorio, Daniel 112
Osorio, Joanna 99, 177
Osterman, Liana 26, 123, 160, 170
Overbeck, Raenah 12, 112, 156, 159, 169
Owen, Jackson 18, 112, 152
Owen-Fischer, Mia 99
Owens, Lacey 6, 9, 90, 91, 99, 143, 156, 157, 158, 160, 161, 163, 164

P

Pacheco, Jonathan 99
Pacheco, Zachary 49, 64, 150
Page, Madison 123
Page, Morgan 112
Palomino, Samira 99
Palomo, Ezekiel 19, 123, 145
Pantaleon Castelo, Aaron 123
Papworth, Kylie 123
Parish, Anthony 6, 112
Park, Leslie 64
Parker, Kelsyanna 124, 171
Parnell, Lillie 90, 99, 158
Parodi, Daria 112, 148, 149, 167, 170, 171
Parra, Arnulfo 124
Parra, Yairis 112
Parsons, Jodi 112, 164, 171
Parsons, Megan 112, 164, 171
Partlow, Tucker 99
Pascual, Cassandra 112, 166
Pascual, Kaitlyn 65
Pastor Oneel, Elijah 112
Patel, Ritu 65, 157
Patino, Bryan 112
Patterson, Amber 112
Patterson, Autumn 65
Patton, Kianna 23, 124, 169
Patton, Sydney 23, 124, 169
Paul, Clayton 124
Paul, Jazmyn 10, 23, 124, 154, 173
Paul, Megan 134
Pauley, Hunter 124
Paulsrud, Elin 6, 26, 31, 99, 128, 129, 154
Payne, Abigail 45, 65
Payne, Margaret 133, 134
Pearson, Kaleb 99
Peã±A, Benjamin 65, 188
Peck, Keven 134, 190
Peck, Presley 190
Pedrelli, Natalie 112, 158
Pedroza Velazquez, Maria 124
Pedroza, Rogelio 124, 169
Peha, Hannah 99, 159, 163, 167, 170, 171
Peha, Jarrett 124, 159
Peitersen, Jena 112, 168
Pellet, Sophie 99, 163
Penebaker Valenzuela, Jose 124
Penebaker, Mark 18, 112, 145
Peninger, Clara 33, 66, 156, 159
Peninger, Savannah 124, 147
Perez Cuellar, Alejandra 112, 154
Perez Cuellar, Juan 124, 188
Perez, Alex 124
Perez, Cecilia 112
Perez, Citlali 25, 124, 162
Perez, Daniel 99
Perez, Eduardo 66
Perez, Erick 66, 124, 187, 188
Perez, Issaih 124, 162, 189
Perez, Josue 66
Perez, Veronica 66
Perkins, Brooke 148, 149, 177
Perkins, Brooklyn 66
Pesina, Alexander 112, 144
Peters, Abigail 9, 10, 90, 99, 163, 164
Peters, Cheryl 134
Peterson Huff, Kennadee 66
Peterson, Owen 90, 99, 143, 168, 169
Petit, Lucien 124, 164, 167
Petterson Hopkins, Jude 124
Pettyjohn, Hannah 99, 158
Pham, Tony 99, 168, 169
Phavong, Malee 99
Phavong, Sudee 26, 124
Philavanh, Kamille 9, 20, 21, 30, 99, 156, 158
Pickel, Isak 99, 141, 142, 152, 168
Piekos, Ryan 99, 158
Pies, Adalaide 112, 164, 171
Pies, Gracie 99
Pies, Jodie 67, 89
Pina, Sofia 25
Pina-Juarez, Fredy 67
Pineda, Jaelyn 67, 161
Pingree, Brooklyn 124
Pinkleton, Lilyan 112, 154
Pitzer, Katelyn 112, 114
Pitzer, Kayla 67
Plantenberg, Angel 124

Plasencia, Alyona 6, 31, 124, 145
Plasencia, Joel 67, 161, 176
Plasencia, Malaya 112
Plucker, Miles 99
Plucker, William 134
Plummer, Celeste 67
Pogue, Keelin 99, 128
Polley, Hayley 23, 124
Polley, Hunter 6, 158, 160
Pomraning, Joelle 134
Ponce, Brandon 99, 142, 184
Pontarolo, Parker 6, 31, 44, 67, 192
Pooler, Christopher 112
Porchowsky, Michael 67, 77, 87, 159
Porter, Tom 134
Postlewait, Jason 7, 133, 134, 143, 154, 156
Powers, William 112
Preciado Santos, Juan 112
Presler, Carrie 134
Pribilsky, Jacob 28, 29, 91, 99, 161, 162, 163
Price Huntington, Lucas 99
Prior, Deborah 134
Pritcher, Kathy 134
Prudente De Los Santos, Andres 67
Prudente, Peyton 9, 90, 99, 158, 163, 164, 184
Prull, Rachel 99, 166, 169
Prutsman, Breden 124
Pureco, Karyme 99, 158, 162
Pureco, Kimberly 68, 91

Q

Queen, Jolene 134
Quezada, Jennifer 68
Quezada, Luis 112, 158
Quick, Paul 134
Quigley, Shayla 68
Quinn-Sears, Mackenzie 68, 156, 157, 159, 160, 161, 164, 184
Quintanar, Edgar 112
Quintanar, Yaed 68

R

Ra, Eunice 99, 166
Rambo, Lucas 99
Ramirez Gomez, Jacqueline 68
Ramirez Lopez, Ronaldo 124
Ramirez Maldonado, David 124
Ramirez, Amaya 25, 112
Ramirez, Cassandra 124
Ramirez, Kitzia 112
Ramirez, Lorena 24, 25, 99, 159, 163
Ramirez, Melito 134
Ramirez, Natalia 124
Ramirez-Maldonado, Mark 18, 99
Ramos Toledo, Emmanuel 13, 99
Ramos, Alexus 112, 187
Ramos, Andy 112, 158
Ramos, Angel 6, 18, 91, 112
Ramos, Fredy 113
Randleas, Kendall 99
Rangel, Ruby 24, 25, 124
Rasmussen, Jacob 99
Rasmussen, Jessica 124, 156
Ray, Colby 113, 173
Razo, Axel 113
Reardon, Olivia 68
Redar, Isabelle 113
Redman, Emily 113
Reed, Josue 113
Reeves, Aria 2, 113, 172, 174
Reiter, Liliana 113, 154, 155, 166
Relaford, William 18, 113
Remillard, Harleigh 113
Renaud, Brandon 113
Reser, Matthew 12, 113, 152
Reyes, Antonio 124
Reyes, Jennifer 99
Reyes, Joel 100, 188
Reyes, Refugio 134, 143
Rhodes, Darren 134
Rhodes, Dylan 57, 68, 176
Rhodes, Timoni 113, 168
Ribary, Regan 113
Richey, Jared 124
Richey, Tanner 68
Richmond, Heston 18, 100
Rietz, Blaz 28, 113
Rietz, Makena 24, 25, 69, 161
Rios Cazares, Karina 69
Rios, Jonathan 124, 171
Rios-Davila, Breahna 113
Rivas, Giovanni 100, 159
Roberts, Henry 118, 124
Roberts, Isabel 113
Roberts, Kadin 28, 29, 124
Robinson, Sadie 25, 124
Robison, Christopher 113
Robison, Kiefer 124
Robles, Daniel 100, 158
Robles, Jennifer 100
Rock, Della 134
Roddick, Christopher 14, 69, 178
Rodriguez Perez, Angela 124
Rodriguez Perez, Fatima 20, 21, 100
Rodriguez Villegas, Lesly 113
Rodriguez, Estefani 69, 161, 162, 163
Rodriguez, Felix 100, 178
Rodriguez, Jesus 124
Rodriguez, Joel 188
Rodriguez, Rolando 124, 156, 161
Rodriguez, Sandra 124
Rodriguez, Valerie 113, 164
Rodriguez, Yaritza 20, 100
Rogel, Xitlalli 125
Rogers, Maziah 25, 113
Rogers, Victoria 134
Rojas, Emilia 25, 113
Rojas, Ruben 100
Rojas, Yoselin 113, 147
Rojero, Esmeralda 113
Rolfe, Caitlyn 9, 100, 140, 170
Romero Angulo, Daniela 125
Romero Angulo, Karen 113
Romero, Katie 69, 74, 87, 150
Romero, Kevyn 100, 158, 162, 176
Romero-Virrey, Edwin 11, 18, 34, 38, 70, 150, 151, 188
Romine, Branden 113
Rose, Jacob 121, 125, 159, 164, 165
Rose, Joshua 100, 159, 160, 162, 163
Rotert, Tracy 135
Rothstrom, Elizabeth 9, 100, 143, 158, 163, 164
Rounds, Colton 125
Rowland, Brendon 125
Royse, Andrew 100, 168
Royse, Brooke 100, 168, 169
Rubio, Andrea 25, 125
Rubio, Jaquelyn 70, 158
Ruff, Hally 26, 27, 31, 70, 82, 86
Ruff, Lindsey 9, 22, 100, 160
Rugraff, Marin 23, 125, 180
Ruiz Soto, Brandon 70, 178
Ruiz Uribe, Jeffrey 189
Ruiz, Alijhia 125
Ruiz, Amy 125
Ruiz, Angel 100
Ruiz, Rosalee 125
Ruiz, Samantha 135
Ruiz, Skylar 14, 70, 83, 156, 161, 162
Russell, Karsyn 169
Russo, Ella 125, 126, 148
Russo, Mary Rose 100, 140, 190
Russo, Nicholas 70
Russo, Zoe 113, 156, 158, 171
Rutherford, Hailee 100
Ruzicka, Adam 125

S

Sabatier, Lilly 70
Sabb-Garcia, Laticia 100, 177
Salazar, Alberto 71, 188
Salazar, Anna 71
Salazar, Canon 113, 173
Salazar, Daniela 113
Salazar, Felipe 135
Salazar, Isaac 113, 188
Salazar, Jonathan 125
Salazar, Lynely 100
Salcedo, Braden 71, 173, 175
Saldana, Jaquelin 100
Saldana, Victor 189
Saldana, Viviana 71, 174
Salgado, Gladys 113
Salgado-Quezada, Christian 100
Salinas Duran, Mariel 24, 71, 162
Sams, Nelson 113, 158, 173
Sanches, Bryan 71
Sanchez Cuellar, Cristian 113, 188
Sanchez Gomez, Mariana 125
Sanchez, Carlos 125
Sanchez, Daisy 100
Sanchez, Jaquelin 113
Sanchez, Jasmin 100
Sanchez, Jonathan 113, 164
Sanchez, Luis 125, 172
Sanchez, Victoria 71, 163
Sandberg, Taya 71
Sandberg, Trevett 84
Sanders, Alexis 100
Sandoval, Debbie 135
Santana Contreras, Celene 113, 158
Santiago-Lopez, Isael 114
Sauceda, Iris 71
Sauceda, Perla 114
Sauceda, Saul 114
Saucedo, Barbara 110, 114, 158
Saucedo, Lizeth 100, 156, 157, 162
Saucedo, Luis 125
Savage, David 72
Sayers, Andrew 135
Schafer, Curtis 160
Schaub, Gavin 180
Schaub, Linda 135
Schille, Makayla 114, 173
Schmidt, Cole 18, 114
Schmidt, Rebecca 100, 166
Schmierer, Lindsey 72, 163
Schmode, Carolyn 114, 156, 164, 165
Schoessler, Shane 72, 86, 159, 160, 163, 164, 172, 173, 174, 175
Schonder, Daisy 72
Schonder, Sophia 25, 118, 125
Schrag, Kalee 125
Schroeder, Jasmine 125, 158
Schulke, Campbell 30, 58, 66, 72, 83, 86, 142, 156, 158, 162, 163, 164, 192
Schulke, Reece 100, 102
Schultz, Kenneth 72, 172
Schwartz, Becky 135
Scott, Alexcia 100, 148, 172
Sedwick, Alleah 28, 72
Segovia-Cruz, Juan 125, 126, 145, 169, 188
Segovia-Cruz, Neftali 114, 147, 167
Sellers, Gabriel 173
Sengsavang, Maylina 9, 100, 162
Sengsavang, Mekayla 72
Senior, Tyler 72
Senter, Ruthie 73
Sept, Isolda 100, 173
Sereno, Anakaren 26, 114
Serrano, Jillian 125, 156
Serrano, Kristopher 100
Serrano, Sierra 114, 171
Serrano-Retamoza, Miguel 73
Shane, Haylee 73
Shaw, Matthew 135, 143
Shields, Marquilyn 132, 135
Shipman Iii, Kenneth 114, 169, 172
Shivell, Andrew 125, 145
Shupe, Hayden 17, 114, 169, 173, 192
Sierra, Marco 135
Sievertsen, Ellie 9, 22, 23, 90, 100, 159
Sievertsen, Sam 28, 73
Sifuentes, Alan 73
Siller, Tanner 114, 150
Silva, Erika 28, 74
Silva, Jose 125, 152, 162
Silver, Aiden 74
Simon-Salas, Elena 100
Singer, Clara 74, 164, 166
Singer, Ethan 100, 140, 166
Skifstad-Bruner, Alex 74, 156, 176
Skorina, Laurel 6, 26, 31, 125
Skurski, Alison 74
Smith Price, Nathan 100, 168, 176
Smith Price, Tyler 100, 168, 169
Smith, Austin 114
Smith, Brady 125
Smith, Brandon 125, 145
Smith, Cheyenne 24, 90, 100, 159, 163
Smith, Dominic 74
Smith, Gianna 25, 125
Smith, Kendra 74
Smith, Kiri 75, 184
Smith, Madison 14, 15, 75, 165
Smith, Michael 100
Smith, Olivia 100
Smith, Riley 125
Smylie, Kaitlyn 98, 101
Snell, Jealousy 101, 177
Snell, Will 75
Snider, Brandon 125
Snider, Emily 23, 114, 162
Snow, Adelaide 101, 161, 162, 163, 164, 165
Snyder, Abigail 75, 88
Solis, Laila 114
Solis, Sergio 101, 176

Soria, Carolina 125
Sotelo, Samuel 114
Soto, Kalea 12, 101, 162
Soto, Kiara 75
Soto, Sasha 14, 15, 125, 160
Soto, Sonia 101, 135, 157, 173
Soto-Perez, Emily 114, 157, 159, 160
Sparling, Elijah 75
Sparling, Quincy 75
Spiva, Austin 101
Stacy, Leon 114
Steele, Alanna 75, 163
Steele, Baylie 114, 158
Steelman, Grace 33, 75, 157
Steinle, Madeline 9, 101, 128, 168, 172, 173, 175
Stephens, Kaleb 125
Stevens, Chad 125
Stiffler, John 172, 176
Stilson, Phillip 101, 140, 160
Stober, Bianca 114
Stober, Brooklyn 70, 76, 166
Stocke, Carson 76
Strack, Thionna 53
Strang, Ryan 114
Suarez, Alexis 76, 176, 188
Suarez, Yairin 21, 101
Suarez, Yajaira 125
Sucharda, Morgan 22, 114, 154, 168
Sullivan, Dylan 101, 144, 145, 162, 176
Sullivan, Luci 114, 159, 167
Swanson, Anthony 14, 15, 114, 160, 164, 165, 171
Swanson, Casey 19, 125, 145
Swanson, Ian 19, 126, 145
Swanson, Isaac 114, 160, 162, 164, 165, 167, 170, 171
Swanson, Jessica 15, 76, 164, 167, 170, 171
Swanson, Joshua 101, 152
Swanson, Keith 135, 160
Swanson, Trevor 18, 101, 144
Swant, Aanika 114, 141, 148, 149
Swant, Keldan 18, 90, 91, 101, 161
Sweeney, Leo 101, 152, 163
Swisher, Nathan 28, 101
Swopes, Jesse 19, 126

T

Tacheny, Samuel 126, 152, 163, 192
Tacheny, Sydney 6, 22, 114, 142, 156, 158, 160, 190
Tait, Alexis 114
Talbott, Kerrie 135
Tapia, Julio 114, 144, 188
Tarter, Hannah 126, 164
Taylor, Addison 28, 126, 171, 173
Taylor, Brian 135
Taylor, Olivia 25, 125, 126
Telander, Miles 101, 178
Telander, Oliver 126, 192
Tello Rodriguez, Isabel 126
Tello, Gerardo 101
Terry, Joseph 6, 19, 126, 145
Thiry, Faithy 76, 85, 161
Thomas, G 6, 18, 114
Thomason, Colton 114, 173
Thompson, Alexander 76, 176
Thompson, Dalton 18, 76
Thompson, Ezekiel 101, 168, 169
Thompson, Katherine 9, 28, 101, 160, 172, 173, 174, 175
Thompson, Zachary 126
Thongchoom, Cassidy 126, 190
Thongdy, Nicole 76, 154
Thonney, Allan 135
Thornton, Alya 101
Thorpe, Tiasha 101
Thrall, Jordyn 13, 20, 21, 114, 156, 158, 186
Throgmorton, Grant 19, 126
Tice, Evan 101
Tiffany, Kathleen 135
Tincher, Shawn 114
Titus, James 101, 192
Tomsinski, Michael 135
Torres, Aliya 126, 162
Torres, Jasmyn 101, 158
Torres, Jerardo 101
Torres, John 101
Torres, Jonathan 19, 126
Torres, Kenya 76, 161, 163, 164, 184
Torres, Khristian 101
Torres, Liz 114
Torres, Miguel 126
Torres, Yajaira 101
Torrez, Joaquin 114
Towner, Jessica 18, 77, 144
Towsley, Annabell 126, 160, 173
Tucker, Alaina 101
Tucker, Kerri 131, 135, 143
Tureman, Sydney 126
Turner, Aidan 115, 192
Turner, Cody 126
Turner, Colby 8, 18, 101
Turner, Lily 25, 115, 190, 191
Tyler, Kendal 17, 49, 77, 157
Tyler, Reid 126, 167
Tyrrell, Trinity 126
Tyrrell, Tristan 101

U

Ueckert, Andrew 135, 169
Ugalde Miranda, Larissa 101
Urueta, Jennifer 101
Utschinski, Patrick 18, 90, 101

V

Valencia, Abraham 115
Valencia, Kaelynn 126
Valmadre, Alice 101, 129, 165, 190
Van Dyke, Tosha 77, 176
Vance, Rosemary 169
Vandyke, Aden 19, 126
Vanslyke, Jackson 102, 140, 186
Vargas Pilares, Paula 126, 148, 171
Vargas, Guiseppe 77, 177
Vasconcelles, Tyler 77, 160
Vasquez, Jesus 126
Vasquez, Kayla 115
Vasquez-Perez, Luz 126, 169
Vaughn, Brannan 78
Vega, Armando 189
Vega, Daniel 126, 138
Velez, Alejandro 78
Velez, Leslie 115
Velez, Letticia 78, 81
Venegas Diaz, Adrian 115
Venegas, Fatima 11, 38, 78, 161, 162
Verkist, Tyler 28, 102
Vieyra, Jessica 78, 161
Villa, Reina 126
Villagomez, Alberto 115
Villagomez, Fernando 78, 184
Villagomez, Jaqueline 126
Villagomez, Juan 126
Villagomez, Kaysa 7, 102, 162
Villagomez, Maricela 78, 81
Villagomez, Merisa 113, 115
Villalobos Ontiveros, Cristian 19, 126
Villalobos, Victoria 102
Villegas, Elizabeth 115, 158, 159, 169
Villegas, Francisco 102
Villegas, Jonathan 79
Vinyard, Micah 115
Vinyard, Selena 73, 79
Virrey Oribio, Julissa 79, 156

W

Wade, Natalie 115
Waggoner, Beatrice 102, 157, 163, 164, 166
Wagner, Amy 115
Wagner, Charity 106, 115, 164
Walker, Dominic 126, 165, 171, 172, 174
Walker, Jorden 115
Walker, Nelson 115
Walker, Robert 102, 140, 160, 178
Walrath, Joshua 115, 169
Walters, Brandon 102, 172
Walters, Britany 102, 190
Walters, Noah 79, 186
Wanichek, Allison 9, 90, 102, 143, 158, 163, 164
Ware, Elaina 126
Warfield, Gillian 115
Warner, Graham 126
Warren, Jasmin 115
Warren, Keyan 17, 18, 91, 102
Watilo, Ryan 90, 102, 163, 168, 169
Watson, Calvin 126
Watson, Henry 102, 152, 163
Watson, Juliet 126
Watson, Robert 126, 145
Watts, Anastasia 115, 156, 160
Wauchek, Philippa 102, 140, 165, 167, 170
Wearstler, Cyrus 28, 127
Webb, Cheyenne 115, 164, 180
Weber, Brooke 127
Weber, Madison 127, 156
Weber, Sue 135
Weber, Tanner 115
Weese, Madison 79, 87
Weese, Ryan 115, 173
Wegner, Haden 90, 102, 163
Wegner, Kristen 135, 157
Wegner, Sadie 106, 115
Weigand, John 65, 79, 83, 144, 161
Weigand, Ruth 6, 24, 115
Wellington-Buttice, Nicholas 79, 139
Wenzel, Emma 11, 22, 30, 38, 79, 82, 146
West, Cara 9, 102, 172, 173, 174
Weston, Sydney 12, 14, 15, 115, 126, 127, 168
Whalen, Tanner 115
Whalen, Taylor 102
Whitaker, Annelise 115, 150
White, Halle 77, 79
White, Megan 135
White, Seth 127, 172, 173
Whitehead, Mandy 127
Whitehurst, Rebecca 6, 115, 168, 169
Whitney, Michael 115
Whitney, Michelle 102
Wicklund, Jordan 8, 22, 23, 80, 83, 91, 156, 158
Widmer, Zac 135
Widner, Naddile 80, 139, 157, 158
Wik, Josiah 6, 18, 113, 115, 144, 1
Wik, Micah 127, 145
Wilburn, Hazel 174
Wilcox, Owen 127
Wilke, Teagan 20, 21, 77, 80
Wilkinson, Lauren 101, 102
Wilks, Jessalee 24, 127, 171
Williams, Chloe 20, 21, 30, 66, 74, 78, 80, 90, 139, 156, 158
Williams, Daniel 127, 171
Williams, Neliah 25, 127, 147
Williams, Rayahna 127
Wilson, Christian 115, 164, 173
Wilson, Sarah 22, 115
Window, Damian 115
Winge, Lehi 127, 173
Winston Sr, Gary 134, 135
Wipf, Lexi 23, 127
Witt, Haley 80, 171
Wolcott, Kathryn 90, 102, 161, 163, 166, 167
Woods, Julia 135
Woody, Kylie 80
Wooster, Owen 115, 168, 173
Wright, Edward 115
Wylie, Arianna 6, 26, 31, 127
Wylie, Keenan 15, 115, 164, 165, 171

X, Y, Z

Xhemalaj, Angelo 41, 80, 91
Yan, Nianzu 102, 145, 157, 159, 1
Yates, Lili 127
Yaw, Hallee 26, 115, 154
Yenney, Chelan 23, 127, 147, 158
Yenney, Meghan 80, 87, 146, 147, 157
Young, Alex 80, 174, 175
Young, Annie 127, 171, 172, 174
Young, Juliet 102
Young, Shy 127
Youngblood, Artisha 102, 171, 177
Youngblood, William 115
Zamora, Diego 127, 189
Zaragoza, Noah 127
Zarate, Amerie 127
Zaugg, Christiana 78, 81, 157, 163, 170, 190
Zavala, Krystal 115
Zavala, Marisa 102, 177
Zavala, Mikele 102
Zehner, Ethan 17, 19, 127
Zehner, Nickolas 18, 81
Zimmerman, Tyler 102, 156, 171
Zurita, Carlos 115, 188